

Tomorrow

Clarinet in Bb

Gonzalo Pérez de la Ossa

2015

Foreword

I apologize for the terrible Bb clarinet version. I haven't had the time to do this properly, and the automatic printing from my software is less than ideal (or my ability to tame it). So everything should be written correctly, but be prepared to do some uncomfortable reading...

Contact

- Hear it at <http://dense13.com/music>
- Email me at music@dense13.com.

Feb 2015, Clifton Hill

Gonzalo

How high can you jump

Gonzalo Pérez de la Ossa

Clarinet in B \flat

$\text{♩} = 170$

pp *ff* *f* *mp* *mf* *mp* *mf* *mp* *ff* *ppp* *f* *mp* *f* *p* *f* *p* *f* *mp* *f* *mp* *f* *mp*

8

17

24

31

42

54

60

67

ff

75

mp *mf* *mp*

83

mf *mp*

90

mf *mp* *ff*

Missing us

Gonzalo Pérez de la Ossa

Clarinet in Bb

$\bullet = 186$

9

18

26

35

41

p

mp

mp *p* *mf*

f

tr *tr*

fp *pp*

48

56

60

64

68

77

85

92

97

101

106

112

120

126

131

136

140

144

148

152

156

162

168

171

175

180

188

194

203

208

f

212

ffp

217

pp *mf* *f*

225

ffp *pp* *mf*

233

mp *mf* *pppp*

I/O noise

Gonzalo Pérez de la Ossa

Clarinet in Bb

$\bullet = 156$

5+5+5+7

8

6/8 + 3/4 + 6/8 + 2/4

mf

12

13

14

15

mf

16

17

18

19

$3/8 + 3/4$ $5+5+3/8$

21

22

$6/8 + 3/4 + 6/8 + 2/4$

23

24

$5+5+2$ $5+5+5+7$

27

$5+5+5+7$

29

ff

30

fff

31

fp
ppp

33

ff

35

fff *ffp* *f*

39

fff *ffp*

44

mp

48

54 $6/8 + 3/4 + 6/8 + 2/4$
mf

55

56

57

58
= ff

61
f $\hat{\text{^}}$ *ppp*

63
= ff *fff* *f* $\hat{\text{^}}$ *ppp* vib.

65
ff

67

69

70

ff

71

fff

74

f *pp* *mf* *mp*

78

mf *p*

82

87

103

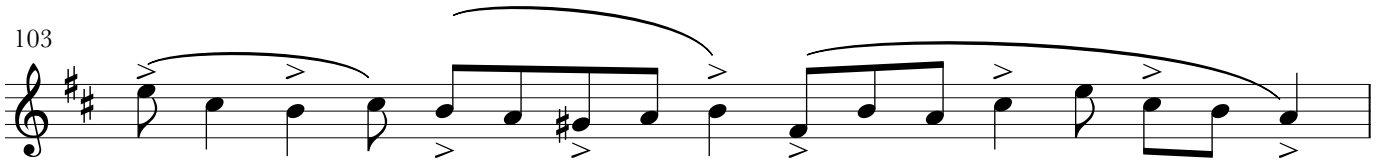

104

