Gonzalo Pérez de la Ossa

Cataclysm

day 233

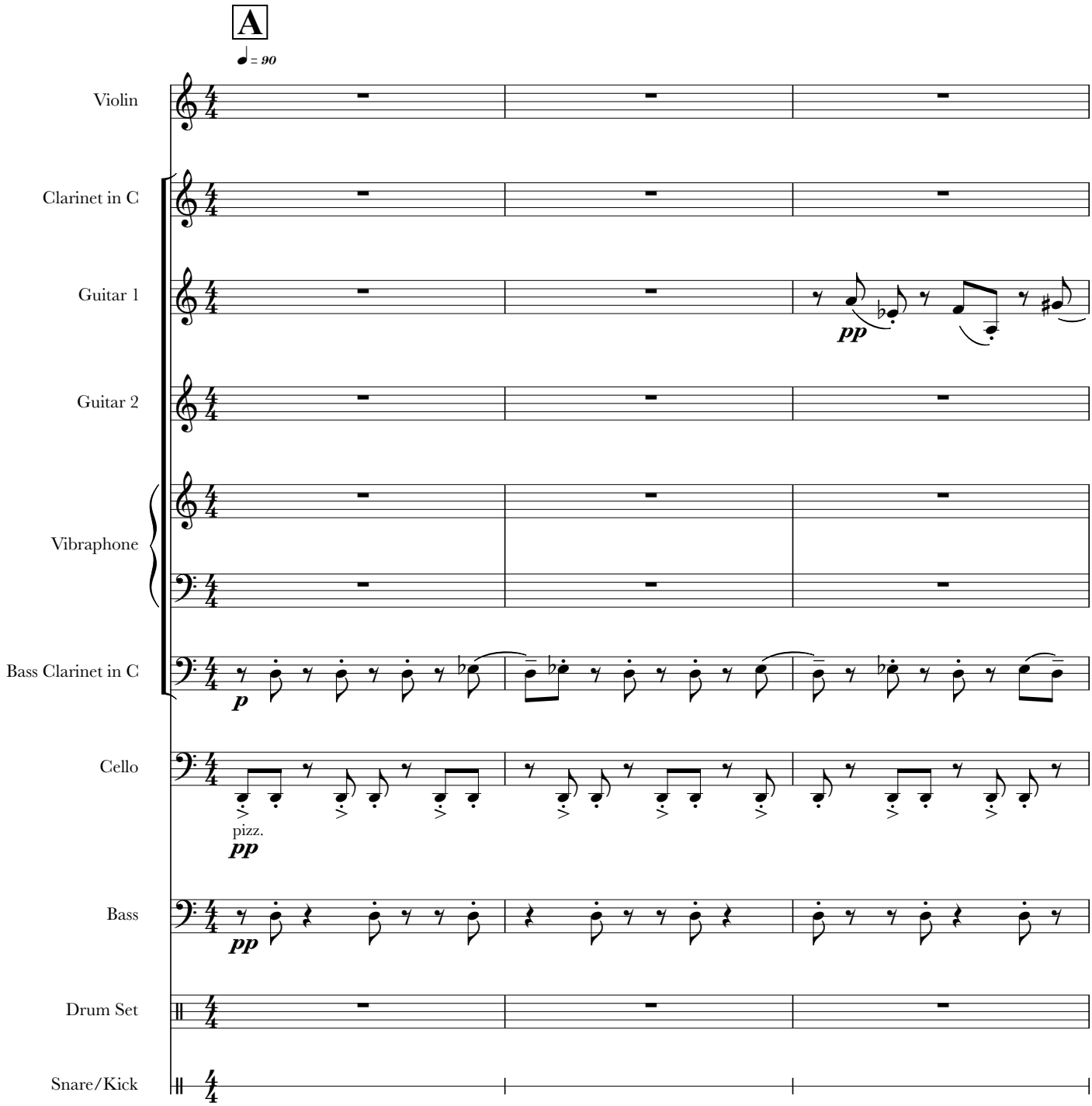

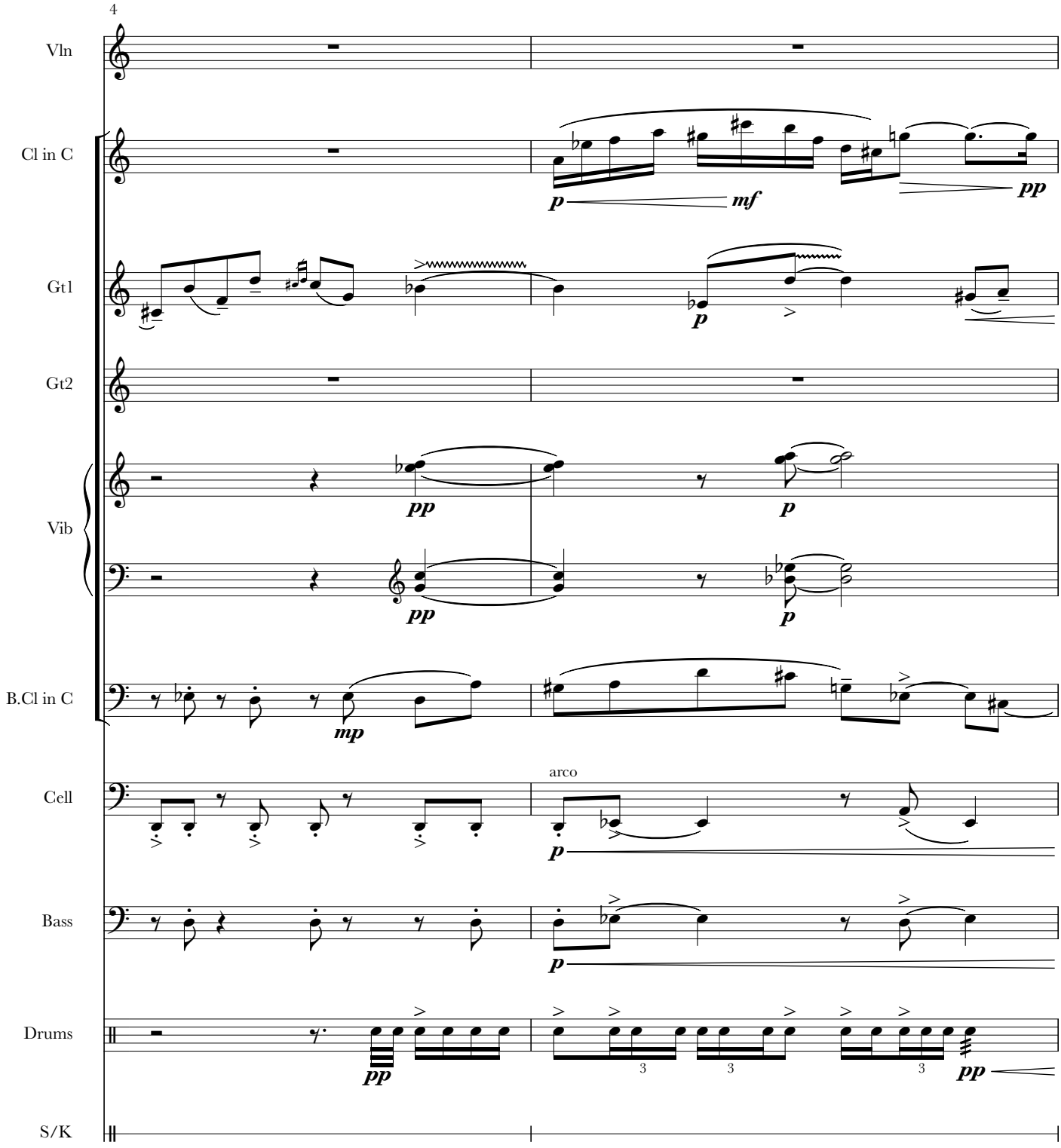
4
Vln
Cl in C
Gt1
Gt2
Vib
B.Cl in C
Cell
Bass
Drums
S/K
arco
pp
mf
p
mp
3

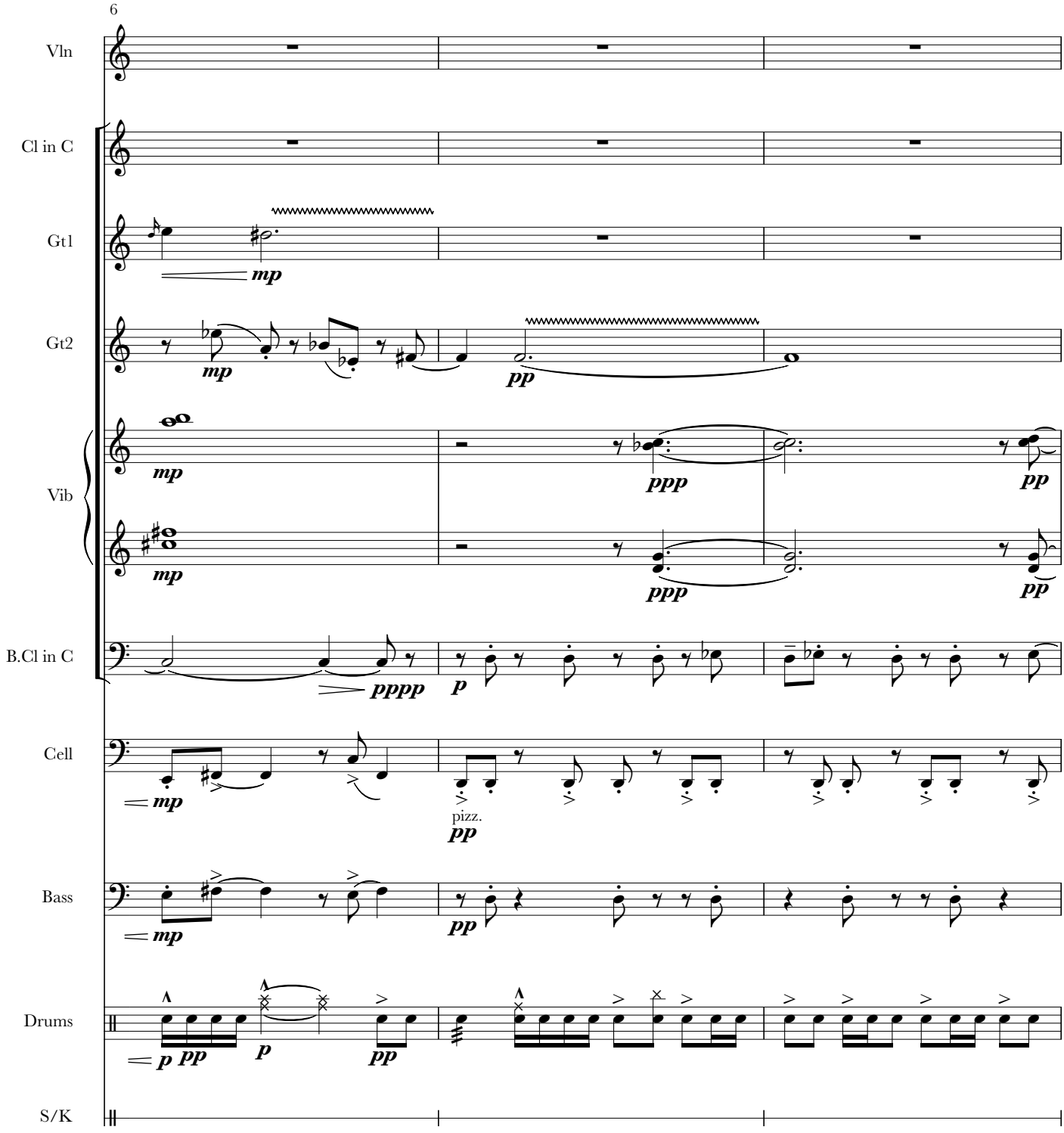
6
Vln
Cl in C
Gt1
Gt2
Vib
B.Cl in C
Cell
Bass
Drums
S/K
mp
pp
ppp
pppp
p
pizz.

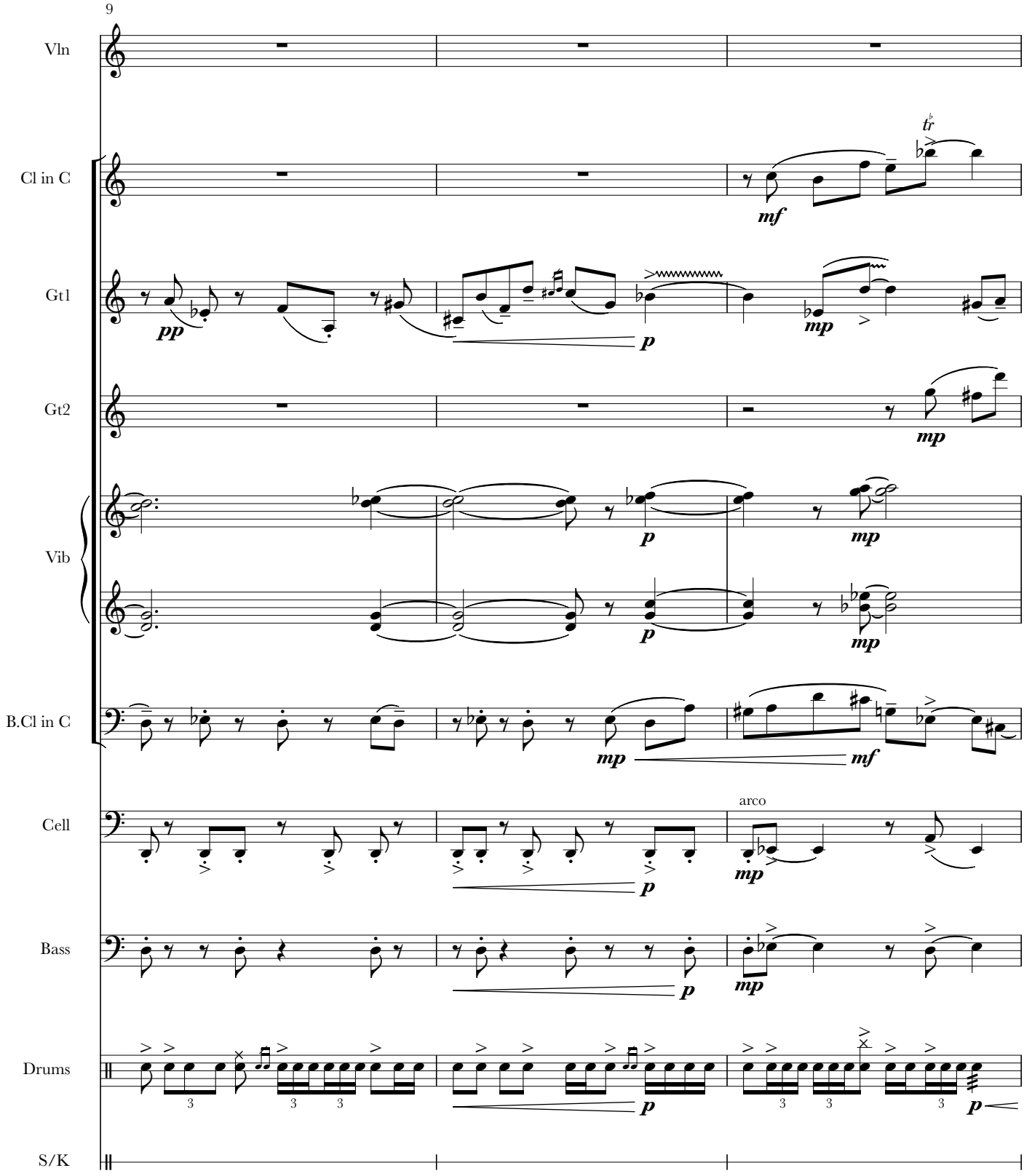
9
Vln
Cl in C
Gt1
Gt2
Vib
B.Cl in C
Cell
Bass
Drums
S/K
pp
mf
mp
p
arco

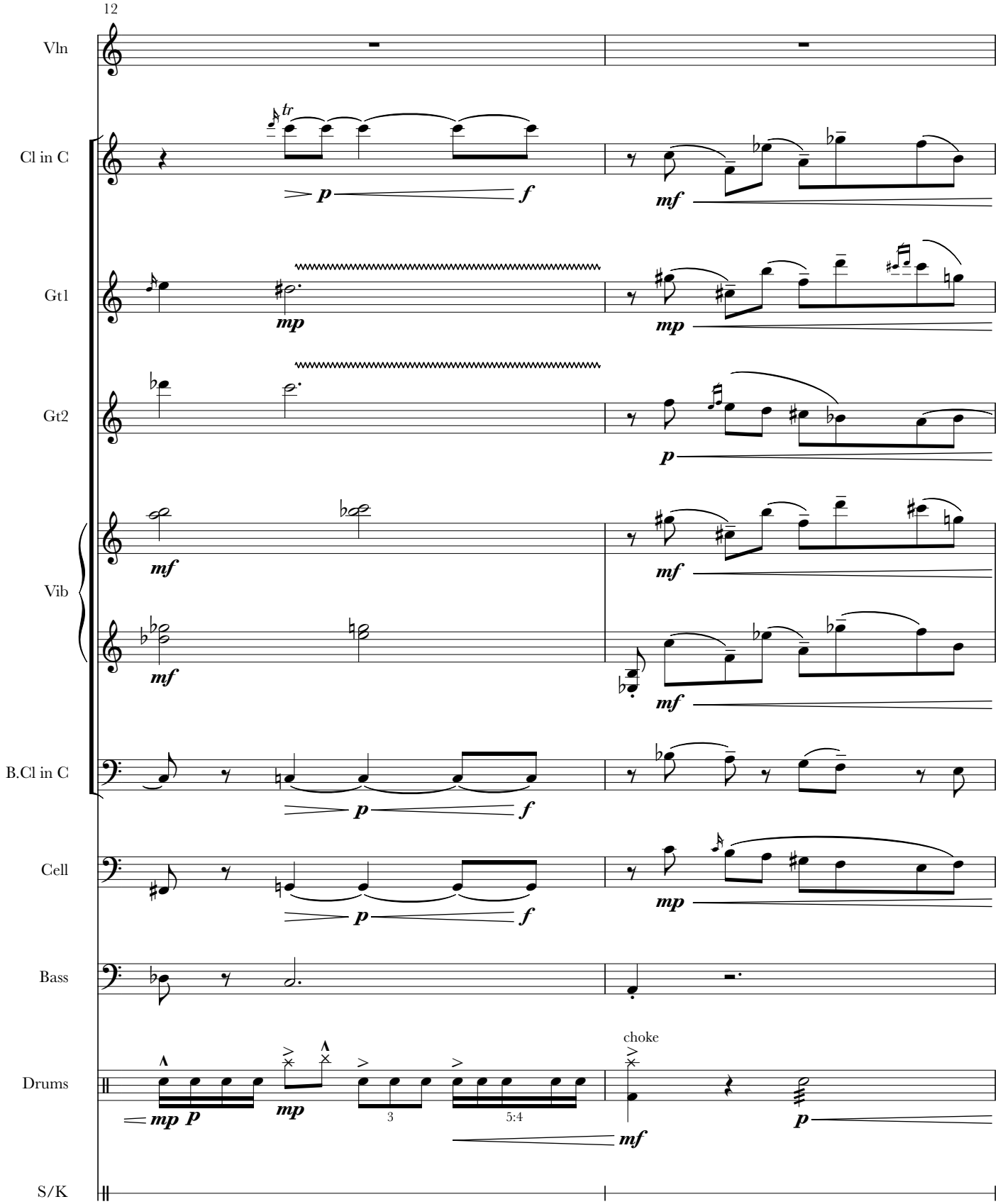
12
Vln
Cl in C
tr
p
f
mf
Gt1
mp
Gt2
Vib
B.Cl in C
Cell
Bass
Drums
choke
3
5:4
S/K

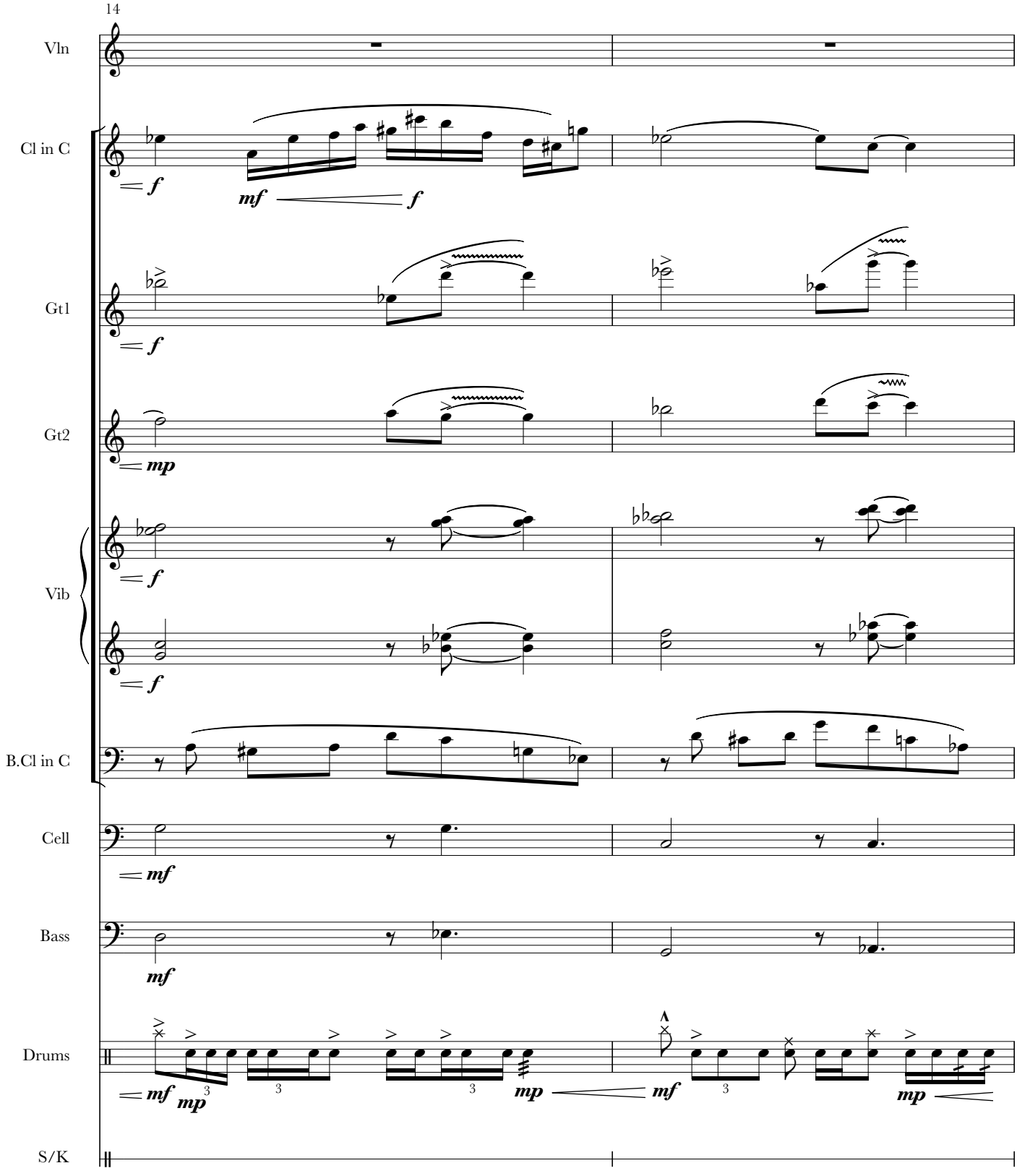
14
Vln
Cl in C
Gt1
Gt2
Vib
B.Cl in C
Cell
Bass
Drums
S/K

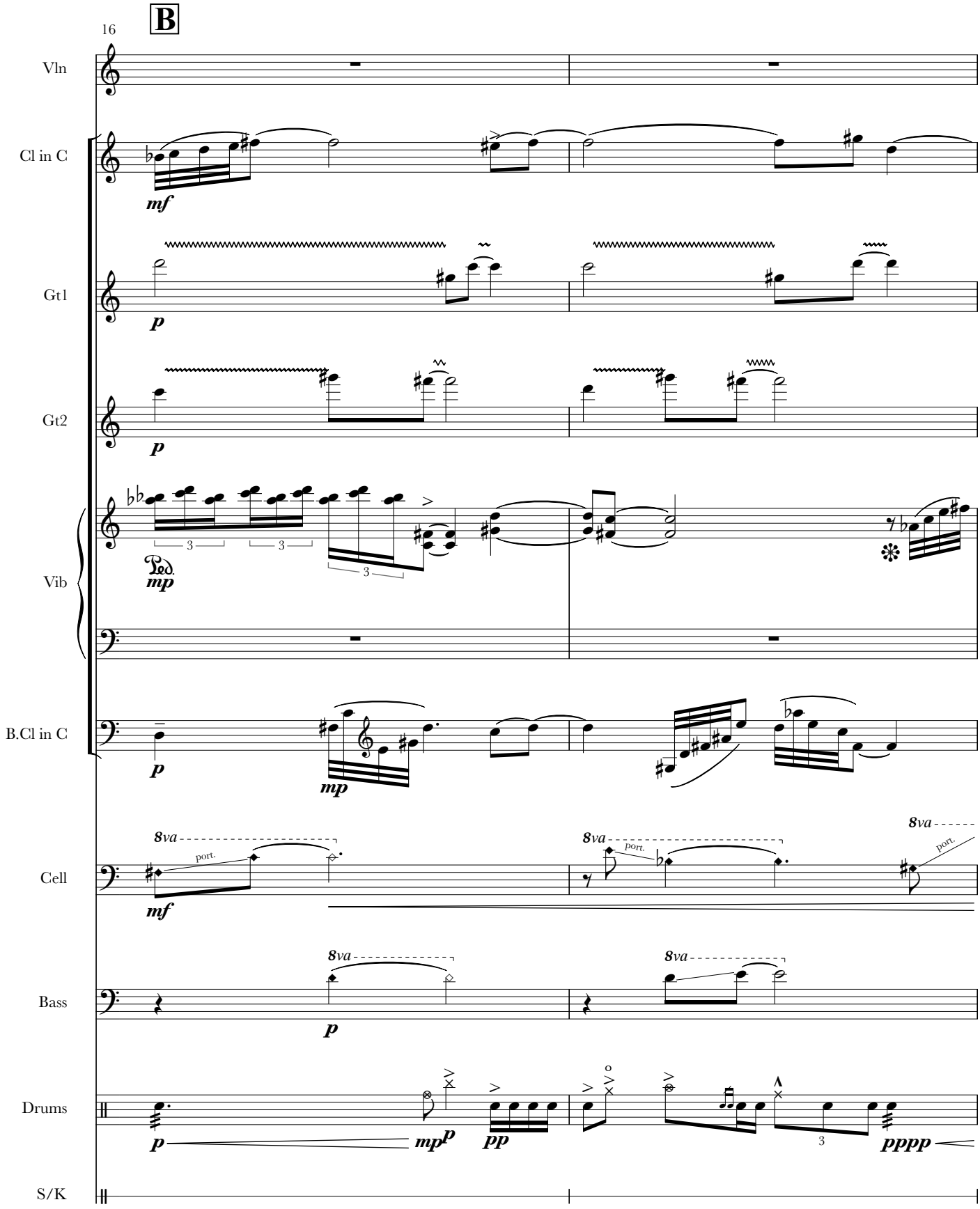
B
16
Vln
Cl in C
Gt1
Gt2
Vib
B.Cl in C
Cell
Bass
Drums
S/K
mf
p
mp
pp
pppp
8va
port.
Ped.

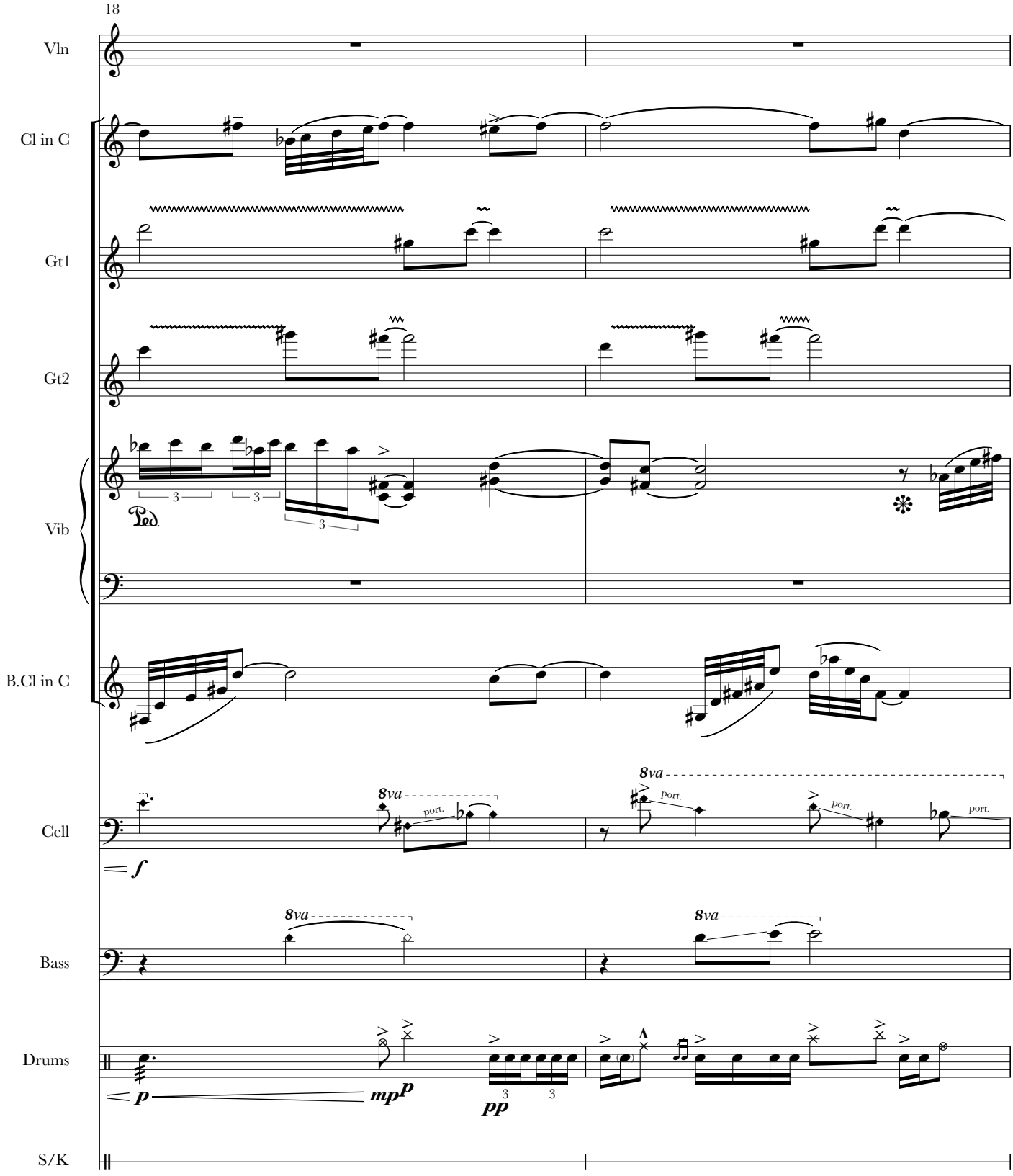
18
Vln
Cl in C
Gt1
Gt2
Vib
Ped.
B.Cl in C
Cell
8va
port.
f
Bass
Drums
p
mp
p
pp
S/K

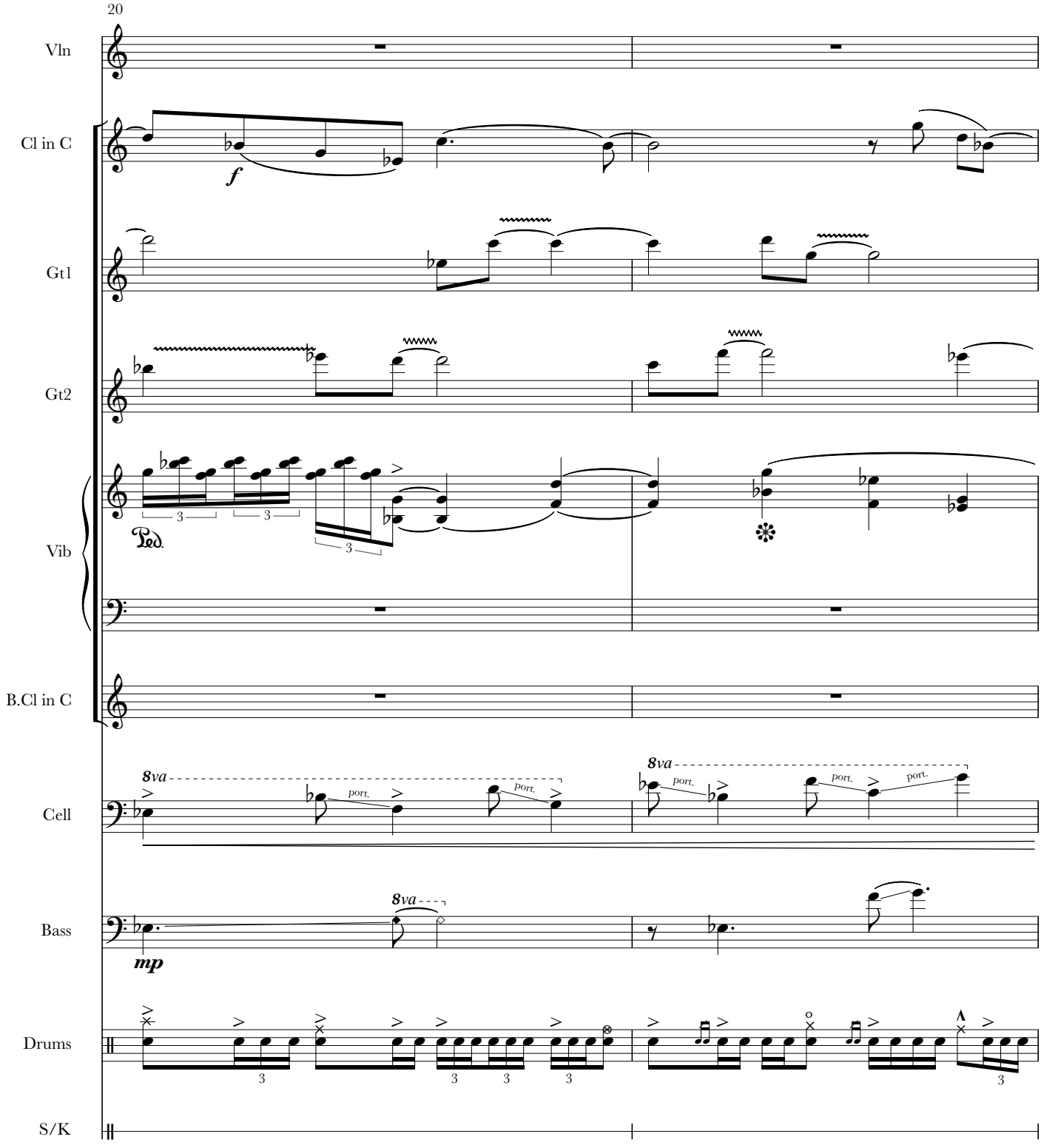
20
Vln
Cl in C
f
Gt1
Gt2
Vib
Ped.
B.Cl in C
Cell
8va
port.
Bass
mp
Drums
S/K

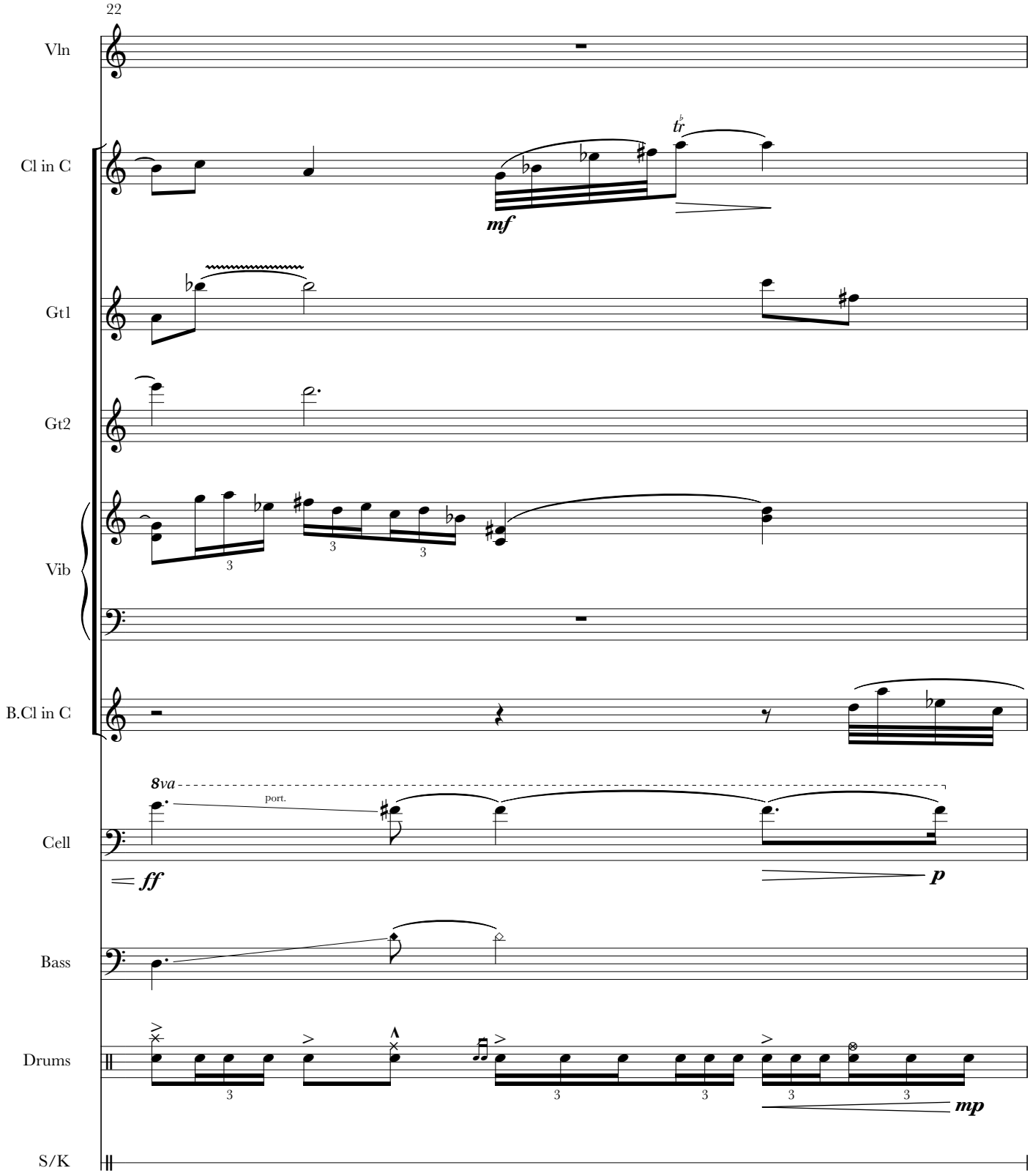
22
Vln
Cl in C
Gt1
Gt2
Vib
B.Cl in C
Cell
Bass
Drums
S/K
mf
8va
port.
ff
p
mp

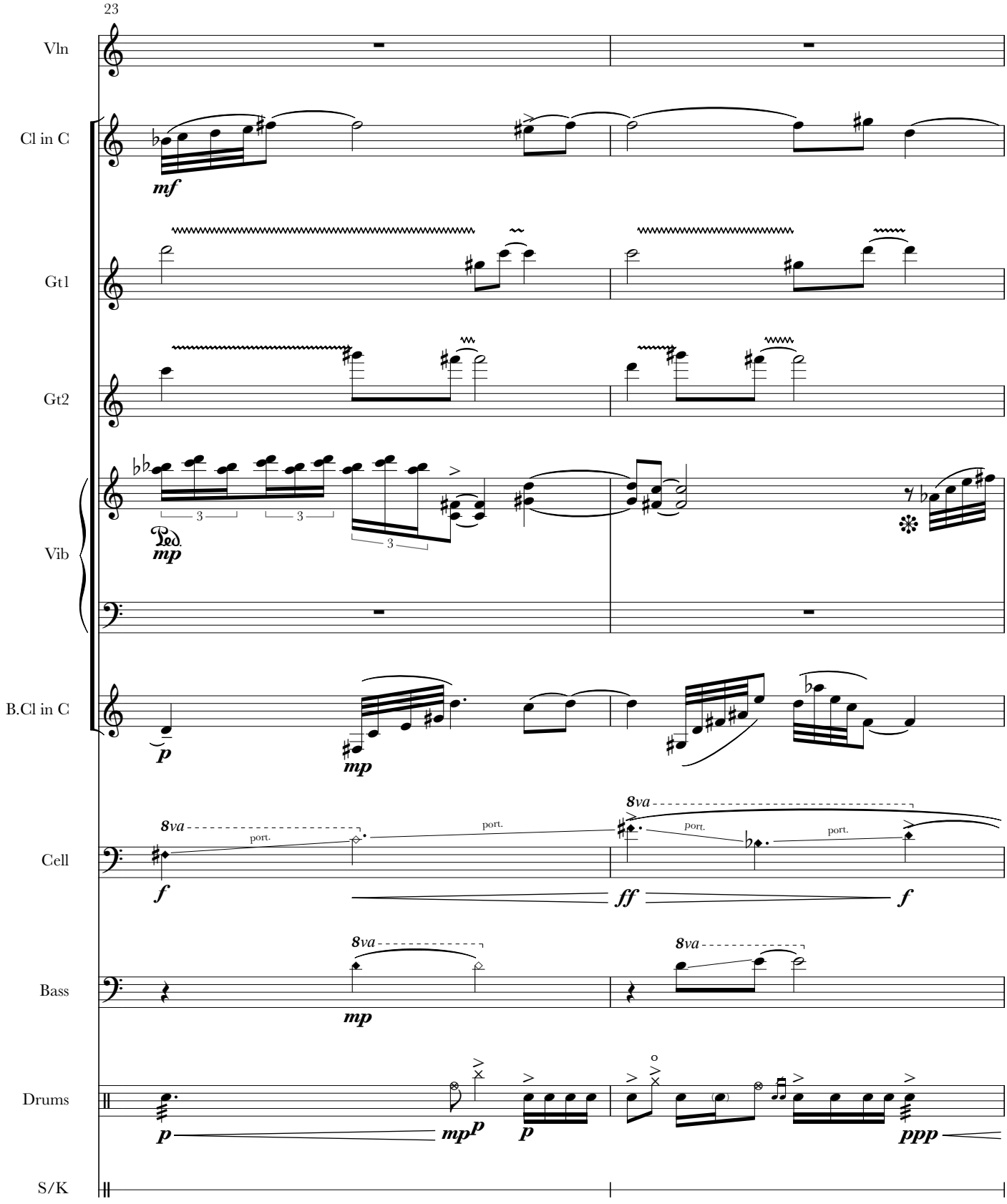
23
Vln
Cl in C
mf
Gt1
Gt2
Vib
Ped.
mp
3
3
3
B.Cl in C
p
mp
Cell
8va
port.
port.
port.
port.
f
ff
f
Bass
8va
mp
8va
Drums
p
mp
p
p
ppp
S/K

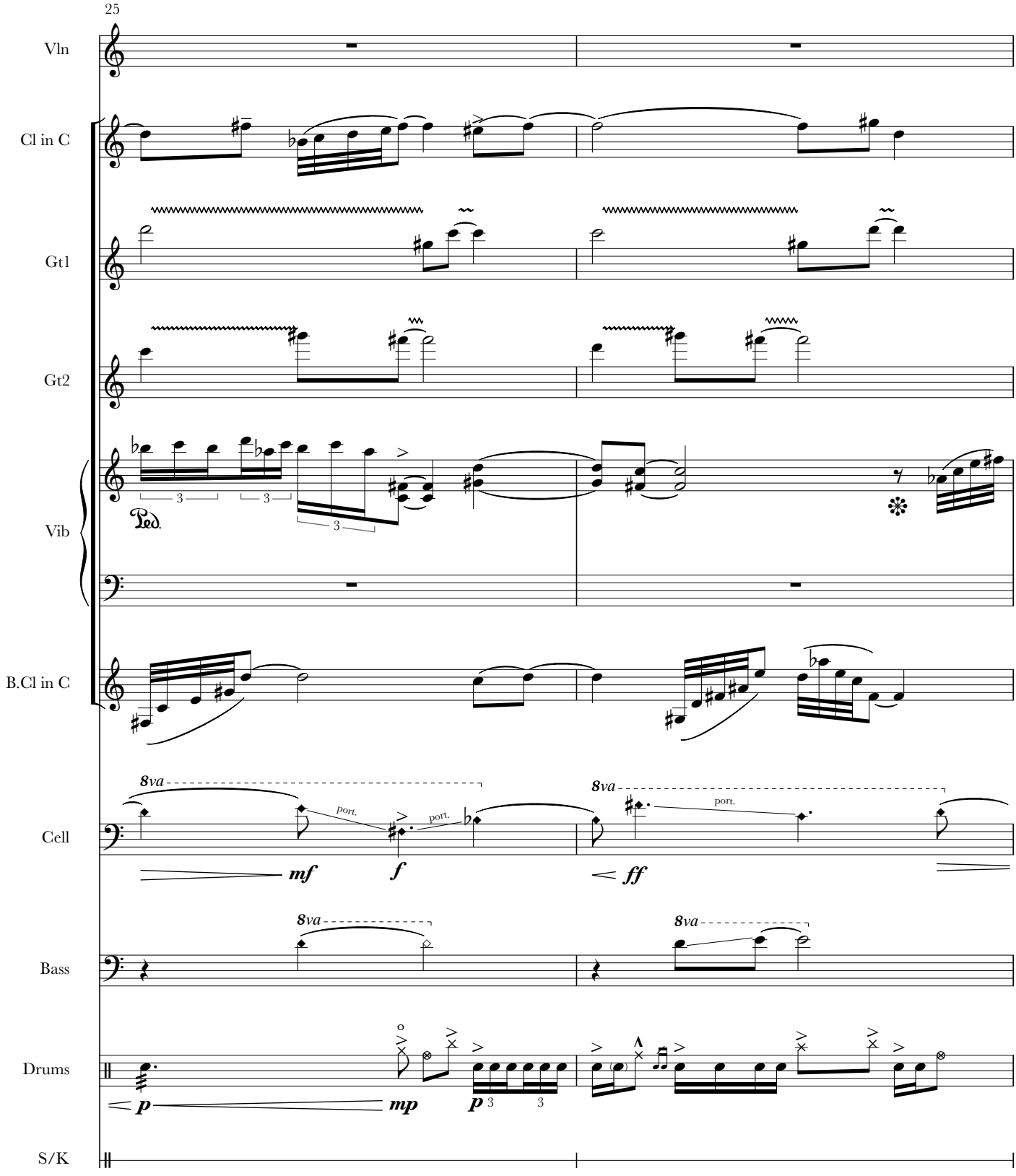
25
Vln
Cl in C
Gt1
Gt2
Vib
B.Cl in C
Cell
Bass
Drums
S/K
Ped.
8va
port.
mf
f
ff
p
mp

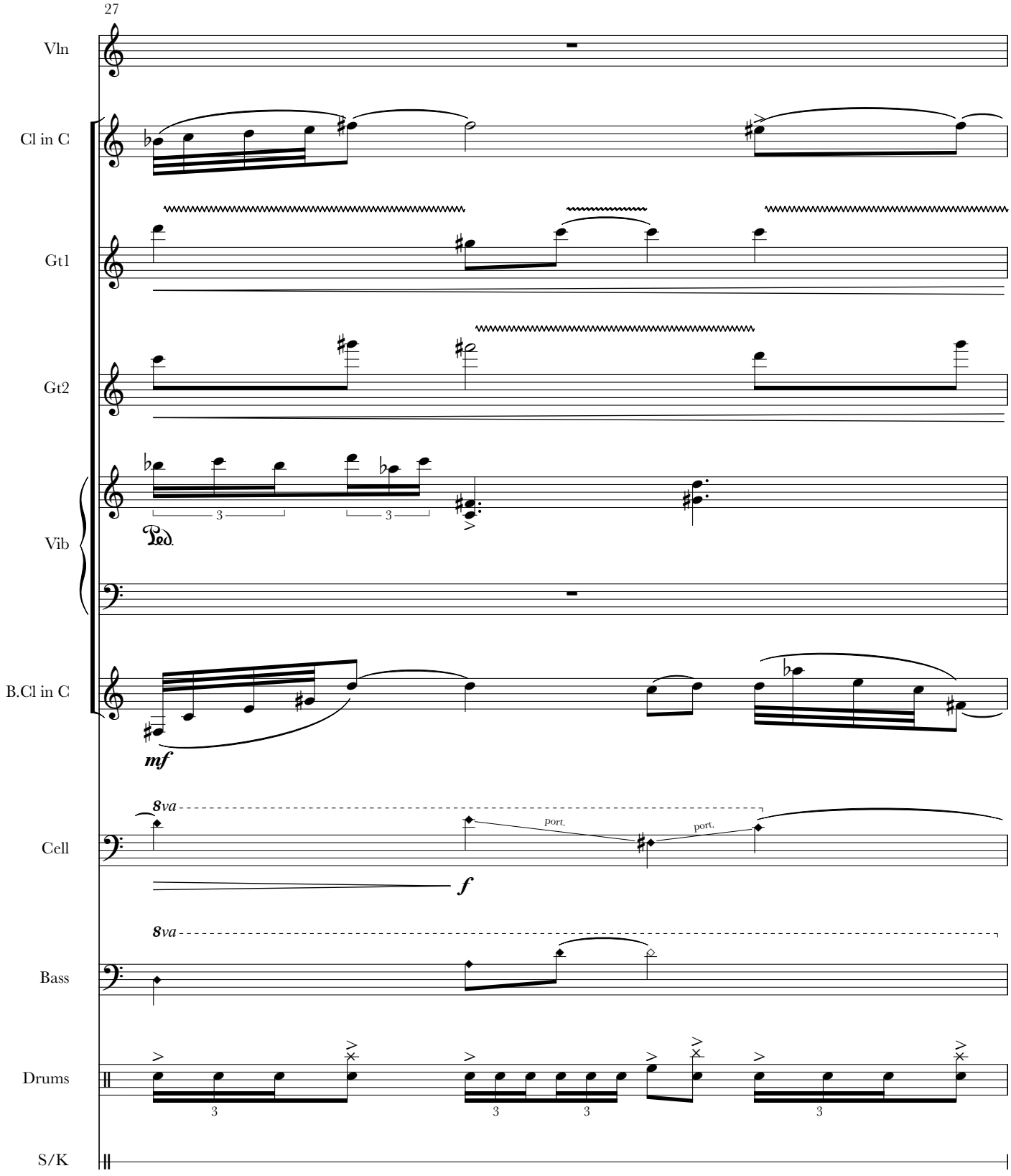
27
Vln
Cl in C
Gt1
Gt2
Vib
B.Cl in C
Cell
Bass
Drums
S/K
mf
8va
port.
port.
f
8va

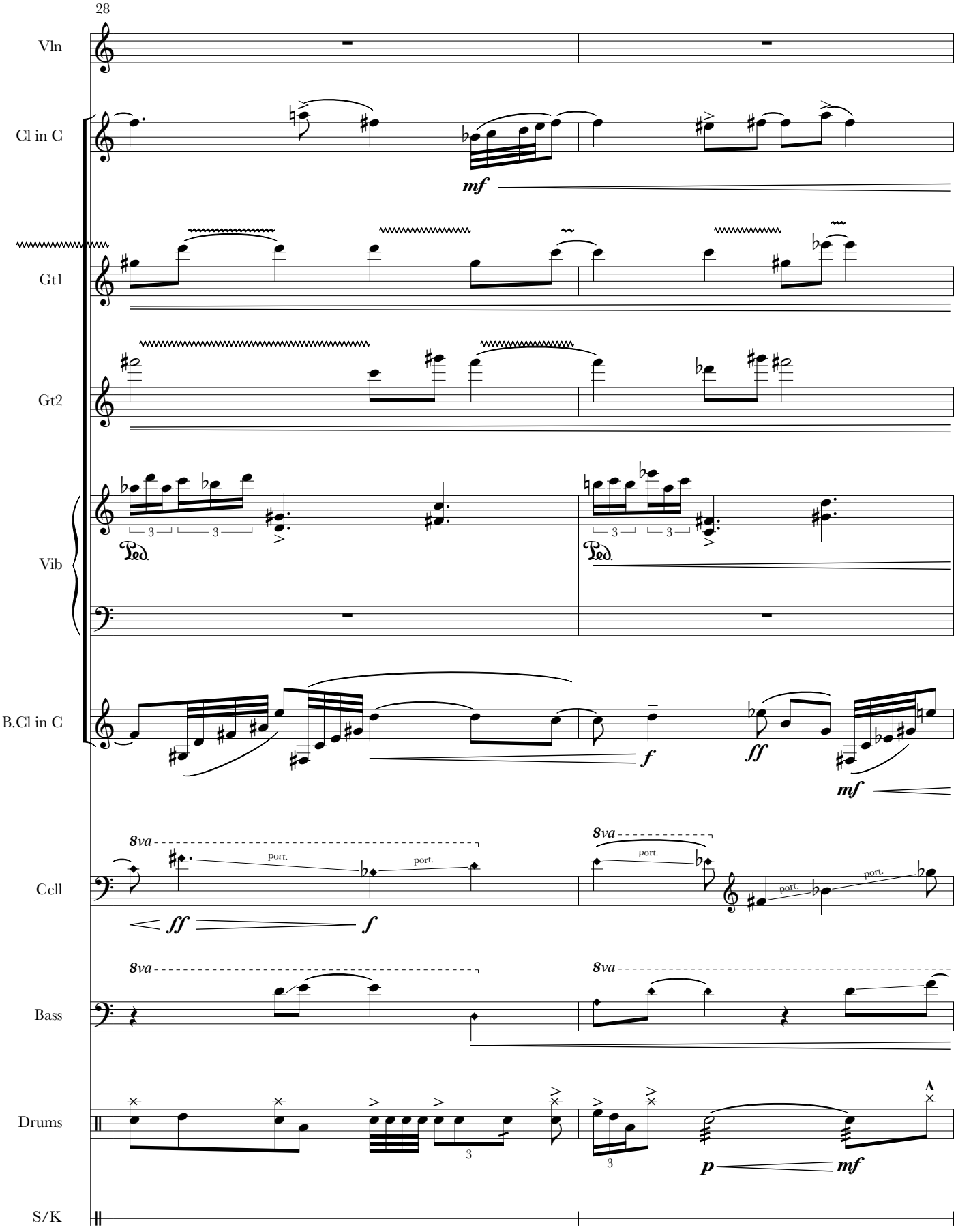
28
Vln
Cl in C
mf
Gt1
Gt2
Vib
Ped.
Ped.
B.Cl in C
f
ff
mf
Cell
8va
port.
port.
ff
f
8va
port.
port.
port.
Bass
8va
8va
Drums
p
mf
S/K

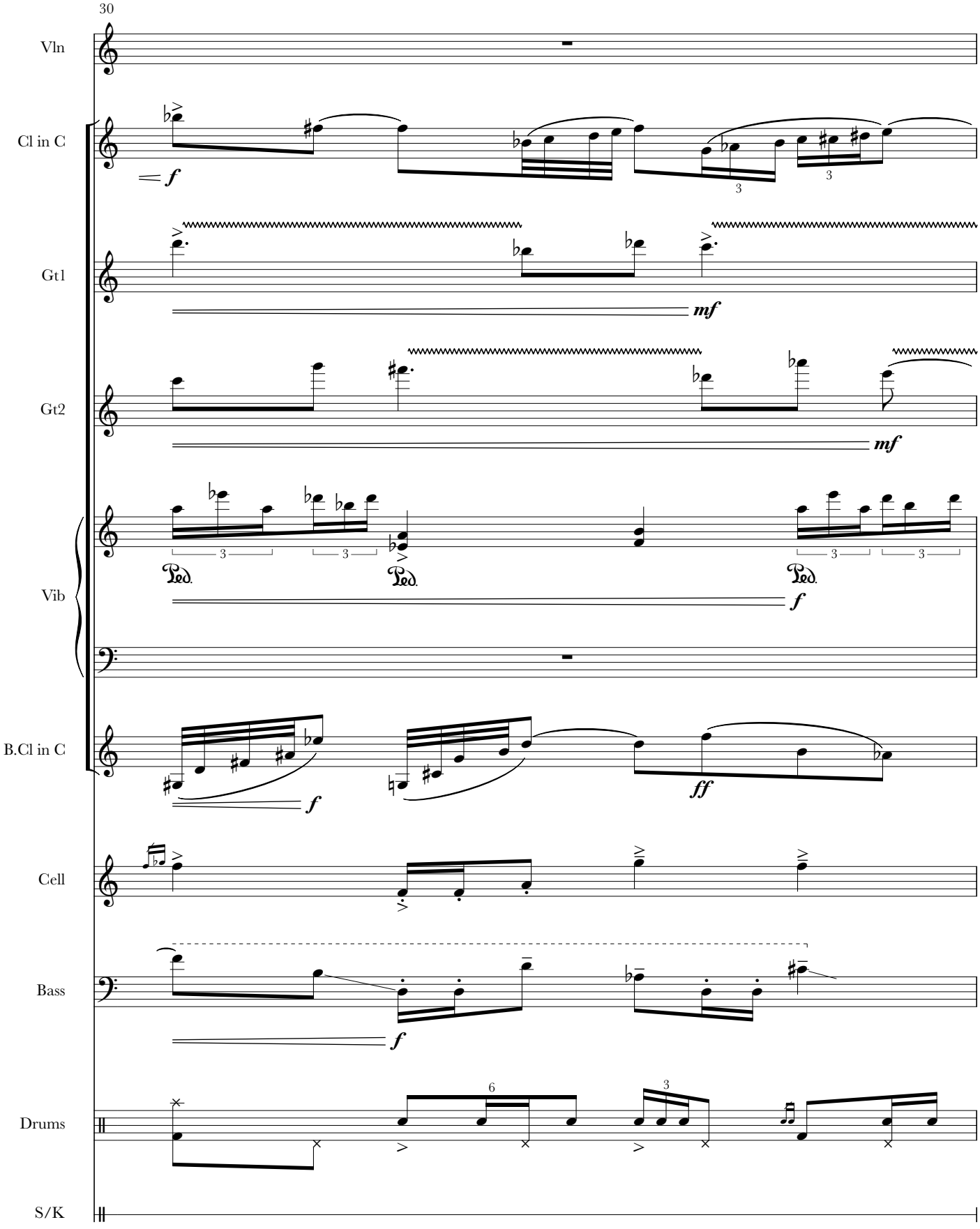
30
Vln
Cl in C
Gt1
Gt2
Vib
B.Cl in C
Cell
Bass
Drums
S/K
f
mf
mf
f
f
ff
f
Ped.
Ped.
Ped.
3
3
3
3
3
3
6
3

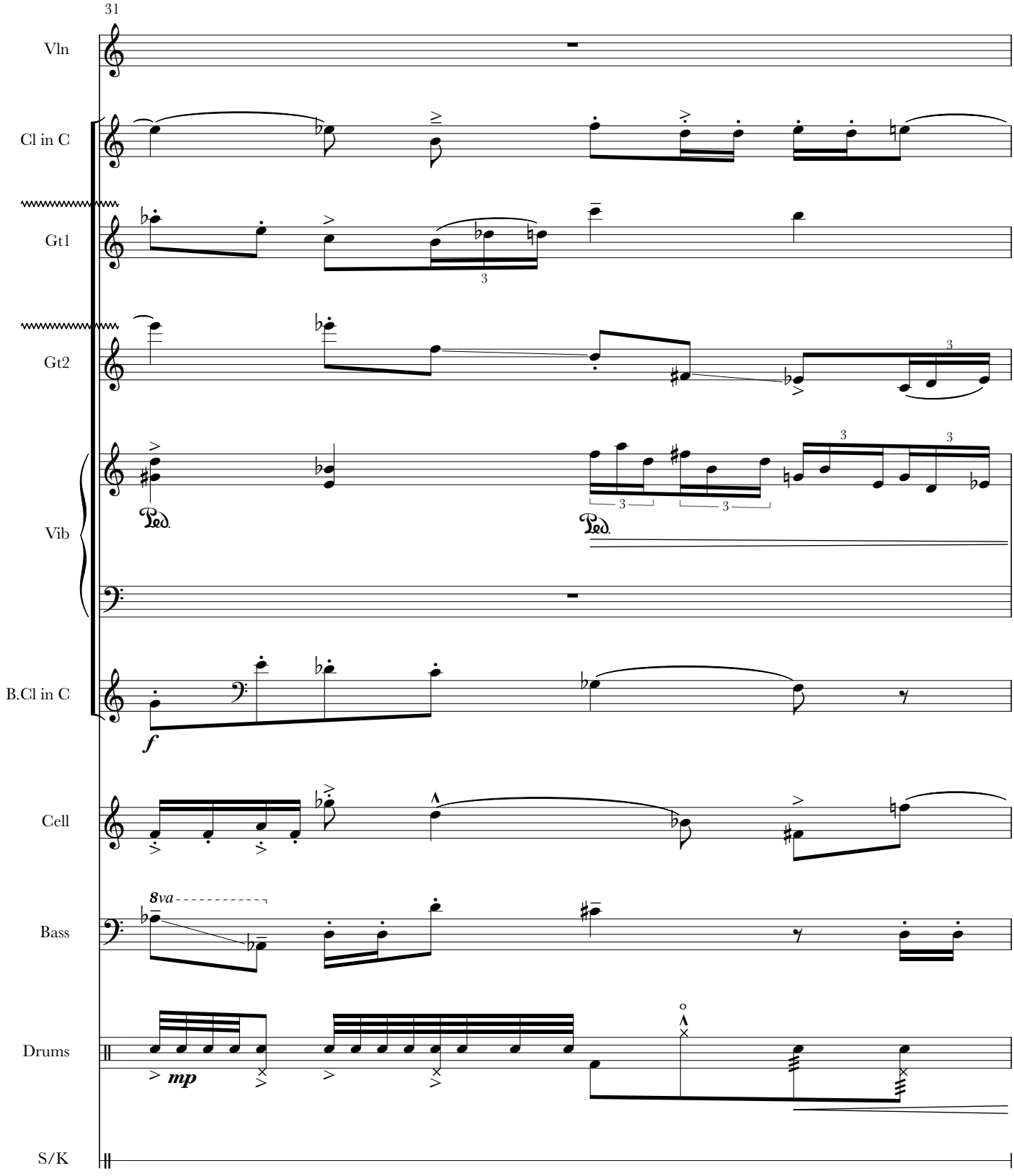
31
Vln
Cl in C
Gt1
Gt2
Vib
B.Cl in C
Cell
Bass
Drums
S/K
8va
mp

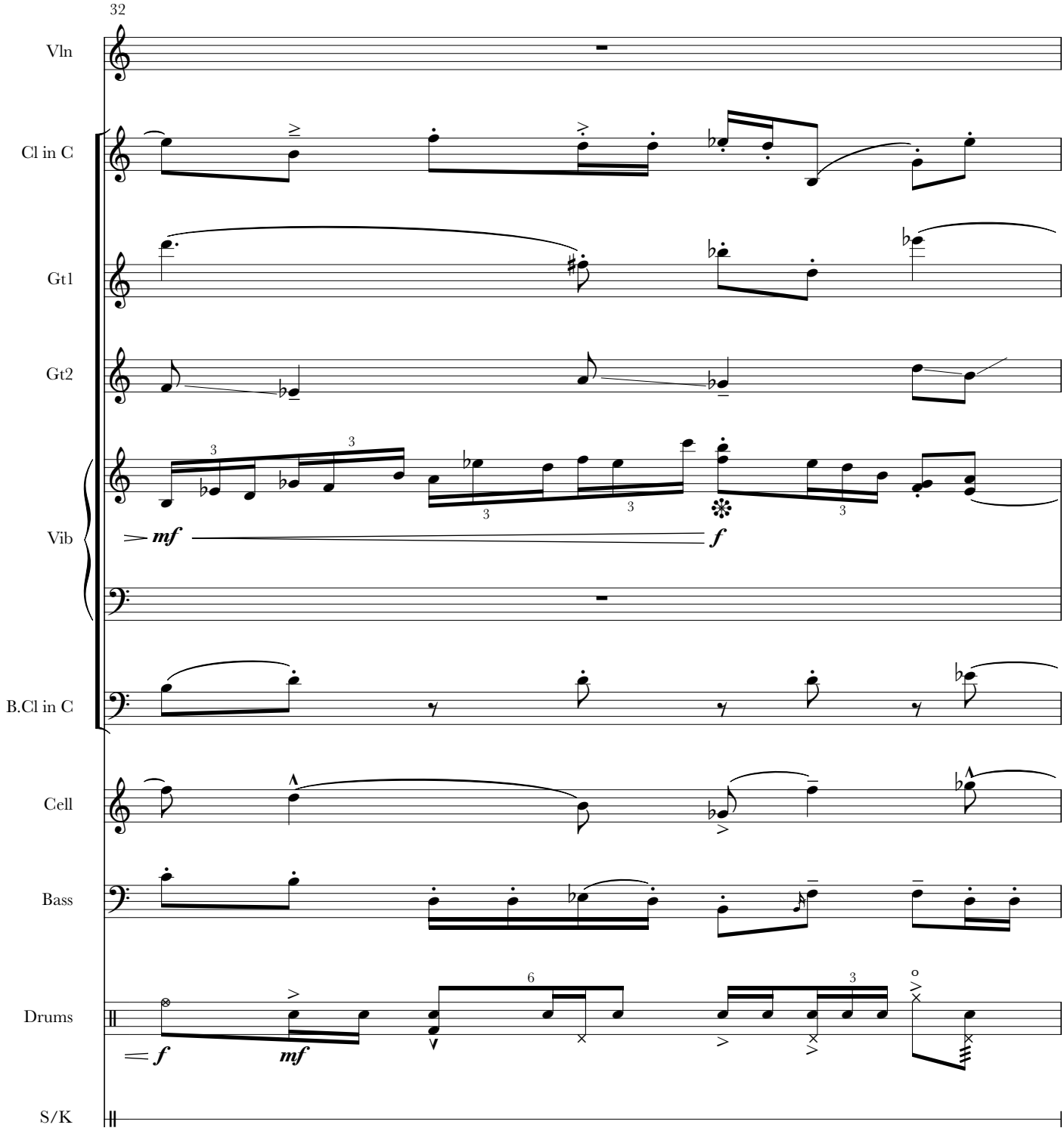
32
Vln
Cl in C
Gt1
Gt2
Vib
mf
f
B.Cl in C
Cell
Bass
Drums
f
mf
S/K

33
Vln
Cl in C
Gt1
Gt2
Vib
B.Cl in C
Cell
Bass
Drums
S/K
mp
mp
mf

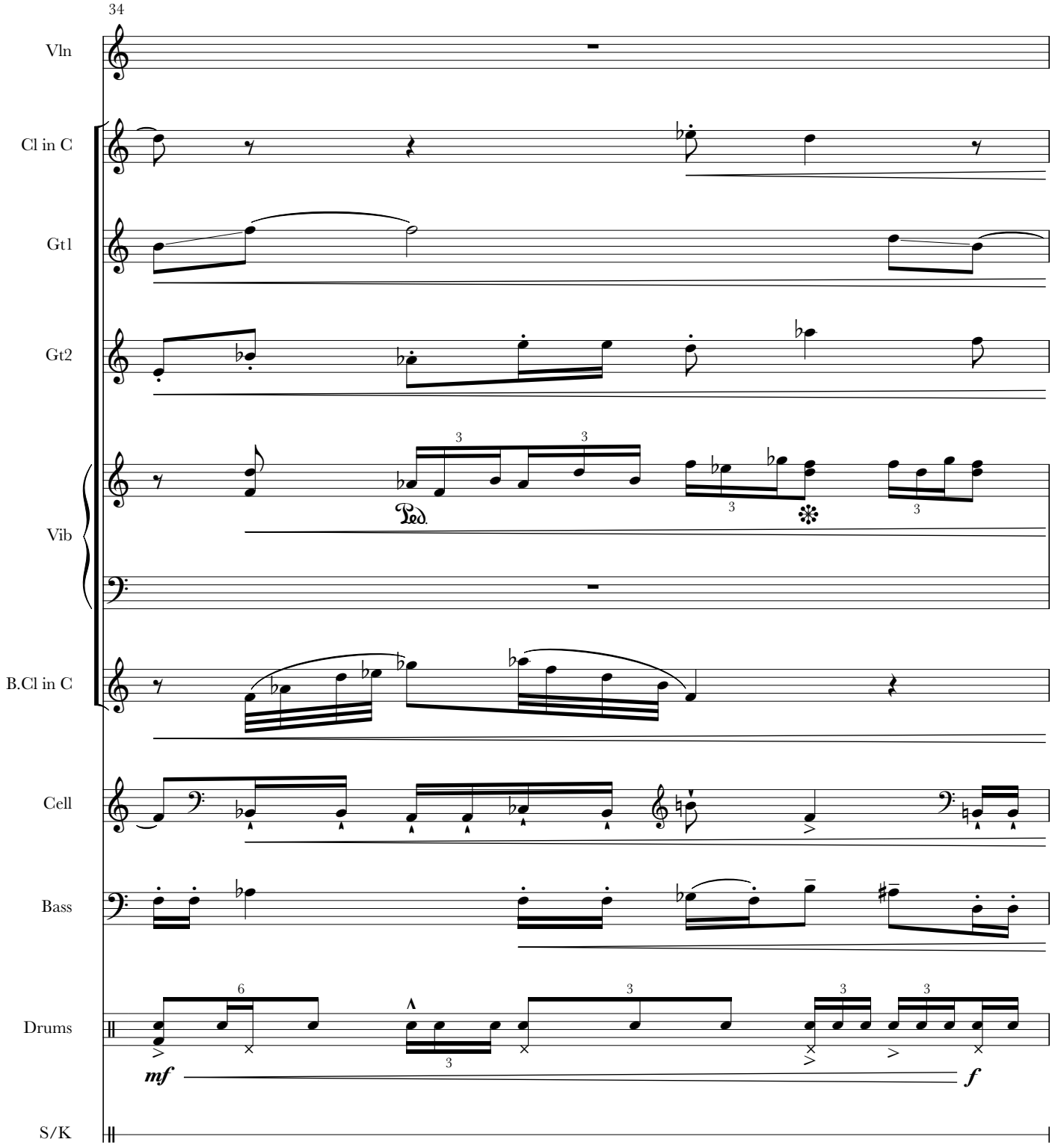
34
Vln
Cl in C
Gt1
Gt2
Vib
B.Cl in C
Cell
Bass
Drums
S/K
Ped.
mf
f

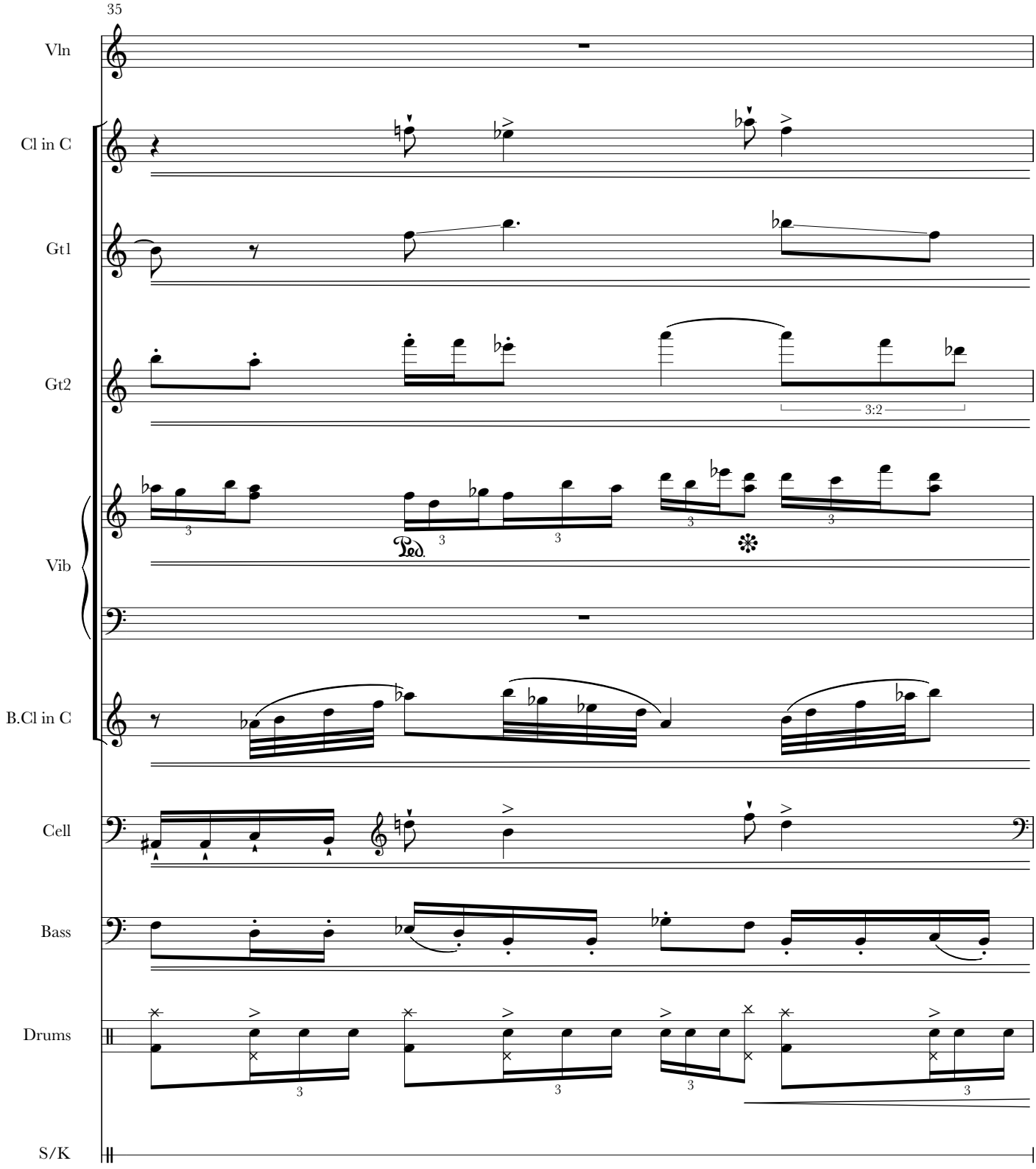
35
Vln
Cl in C
Gt1
Gt2
3:2
Vib
Ped.
B.Cl in C
Cell
Bass
Drums
S/K

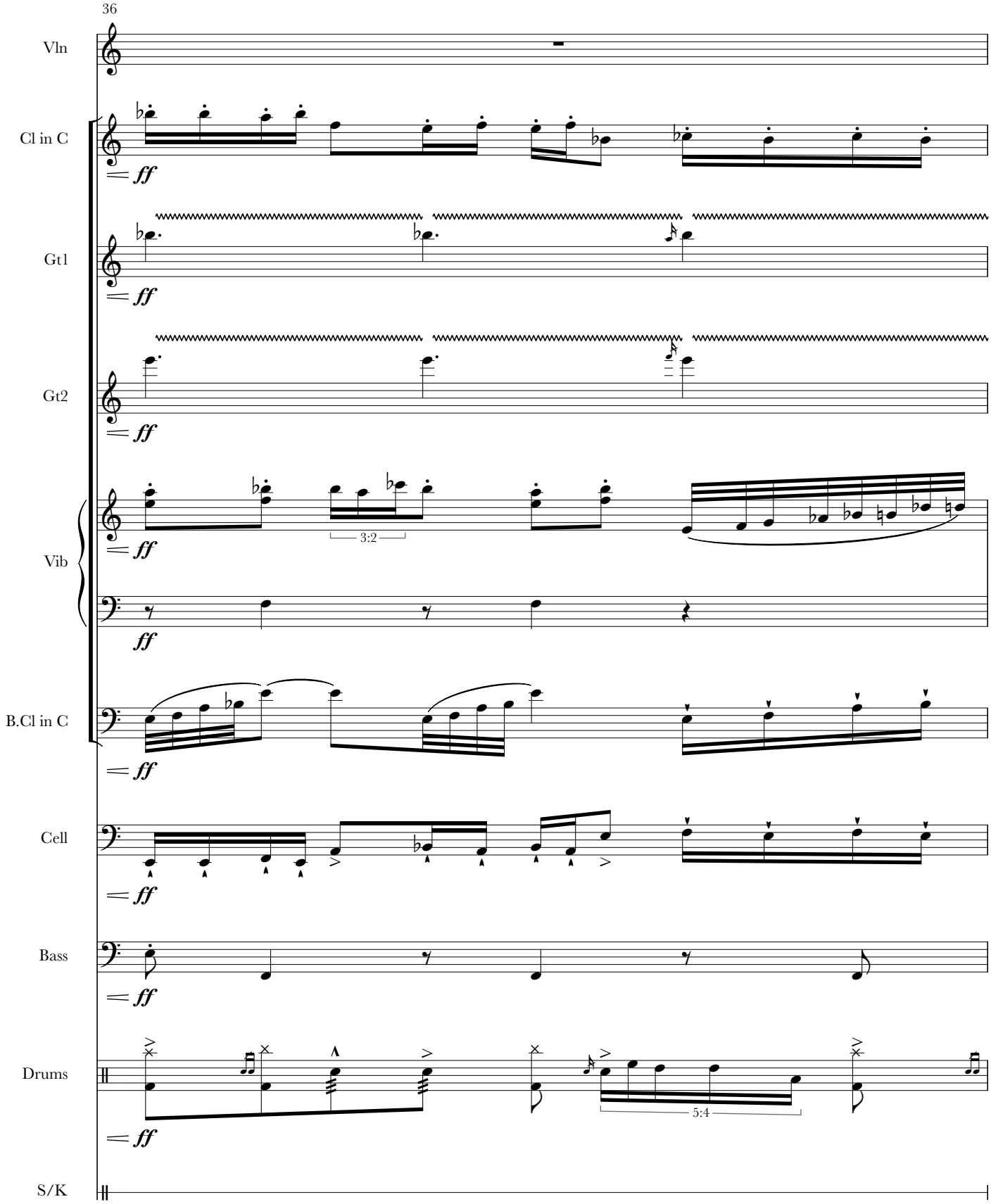
36
Vln
Cl in C
Gt1
Gt2
Vib
B.Cl in C
Cell
Bass
Drums
S/K
ff
3:2
5:4

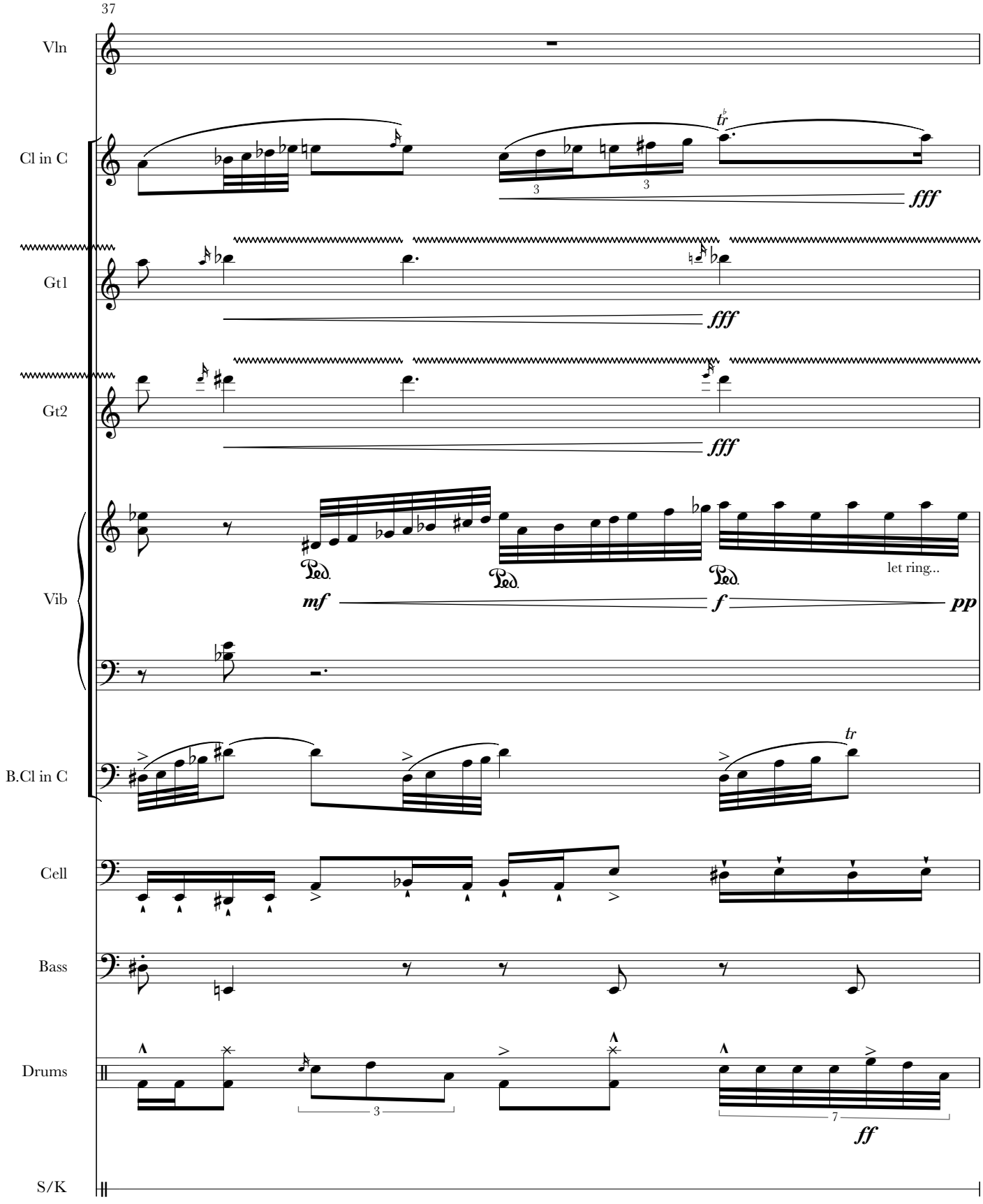
37
Vln
Cl in C
fff
Gt1
fff
Gt2
fff
Vib
Ped.
Ped.
Ped.
let ring...
mf
f
pp
B.Cl in C
tr
Cell
Bass
Drums
3
7
ff
S/K

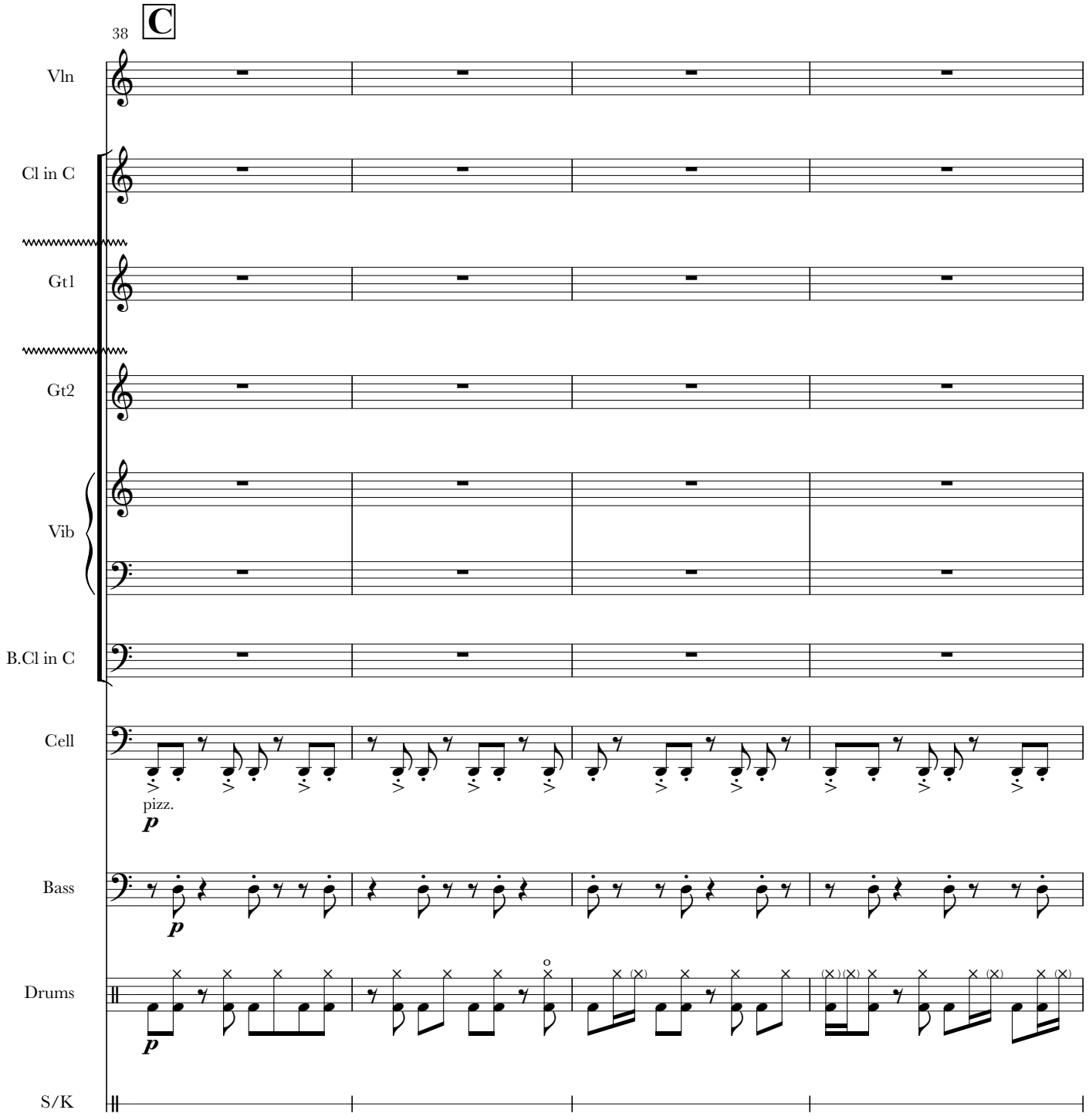
38
C
Vln
Cl in C
Gt1
Gt2
Vib
B.Cl in C
Cell
pizz.
p
Bass
p
Drums
p
S/K

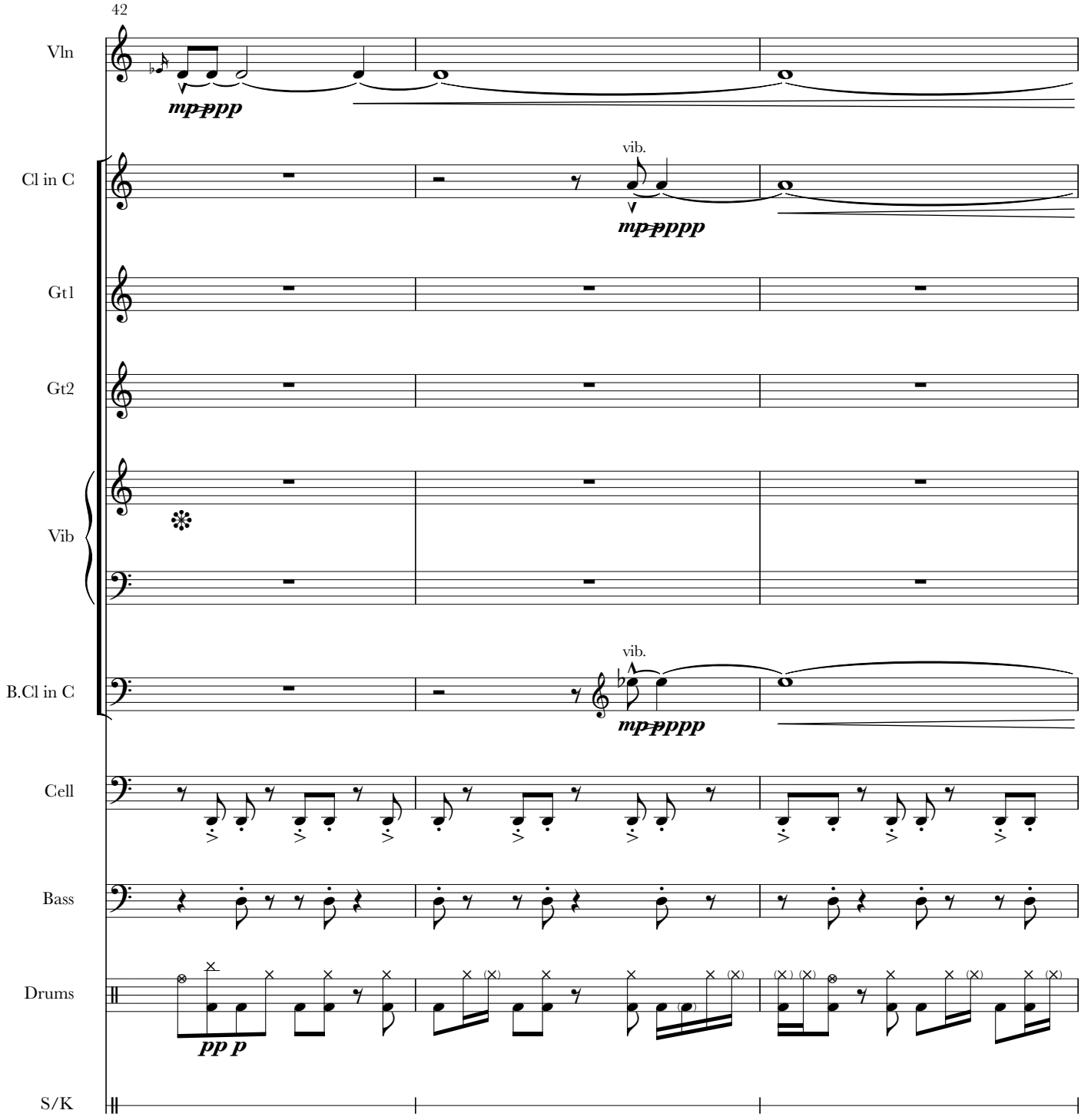
42
Vln
mp-ppp
Cl in C
vib.
mp-pppp
Gt1
Gt2
Vib
B.Cl in C
vib.
mp-pppp
Cell
Bass
Drums
pp p
S/K

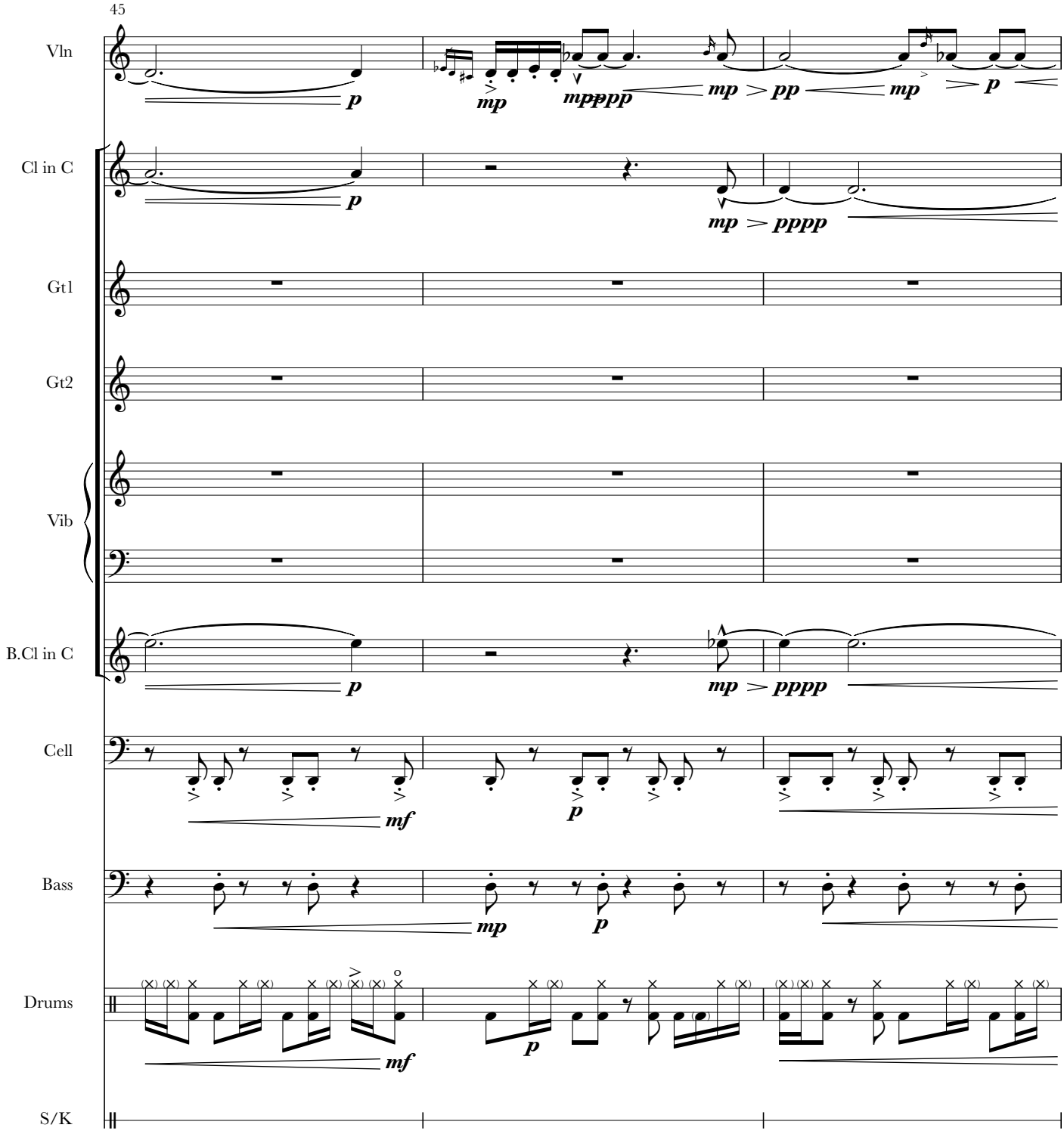
45
Vln
Cl in C
Gt1
Gt2
Vib
B.Cl in C
Cell
Bass
Drums
S/K
p
mp
mpppp
mp
pp
mp
p
p
mp
pppp
mp
pppp
mf
p
mp
p
mf
p

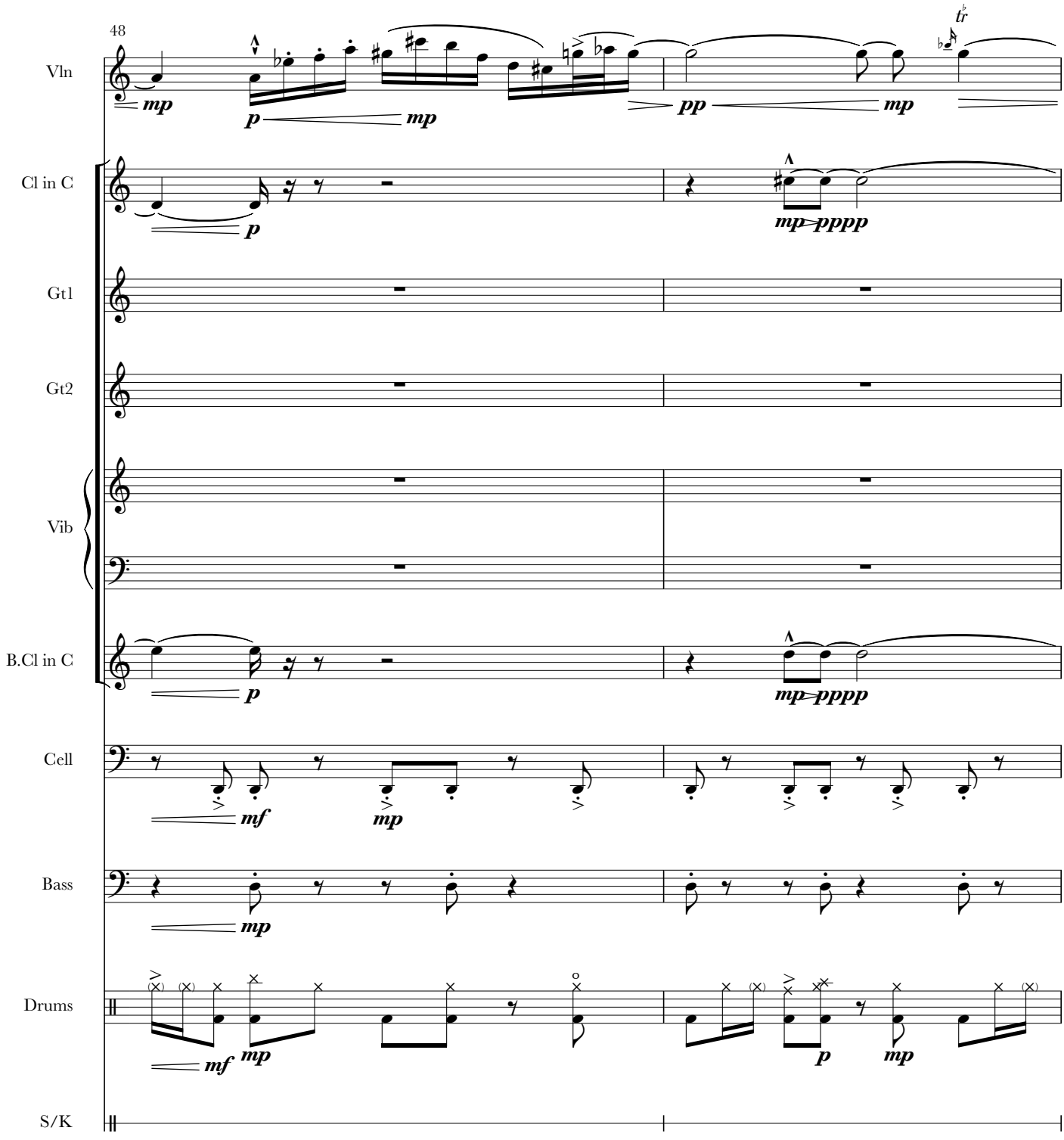
48
Vln
Cl in C
Gt1
Gt2
Vib
B.Cl in C
Cell
Bass
Drums
S/K
mp
p
mp
pp
mp
tr
p
mp pppp
p
mp pppp
mf
mp
mp
mf
mp
p
mp

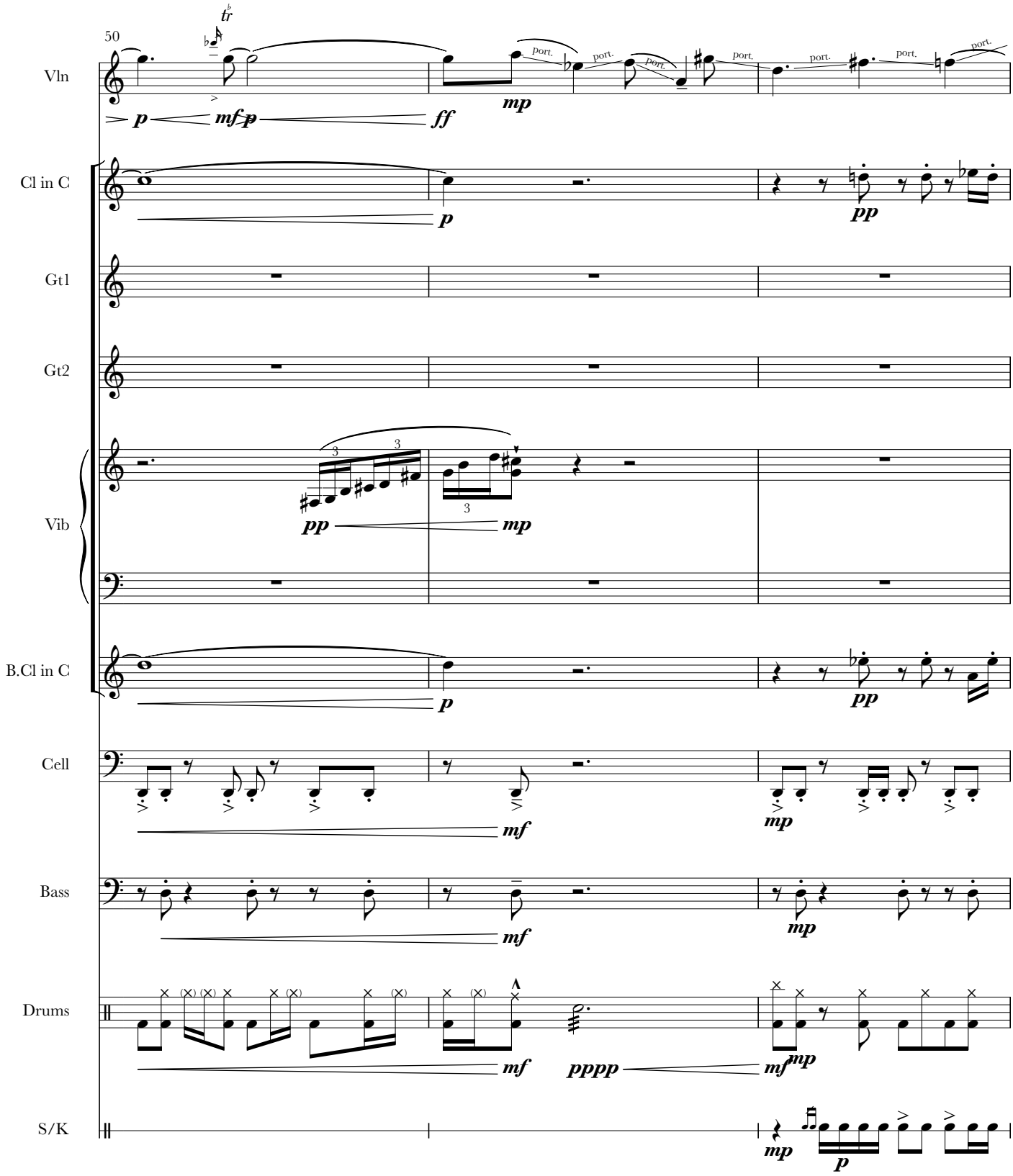
50
Vln
Cl in C
Gt1
Gt2
Vib
B.Cl in C
Cell
Bass
Drums
S/K
tr
port.
p
mf
ff
mp
pp
pppp

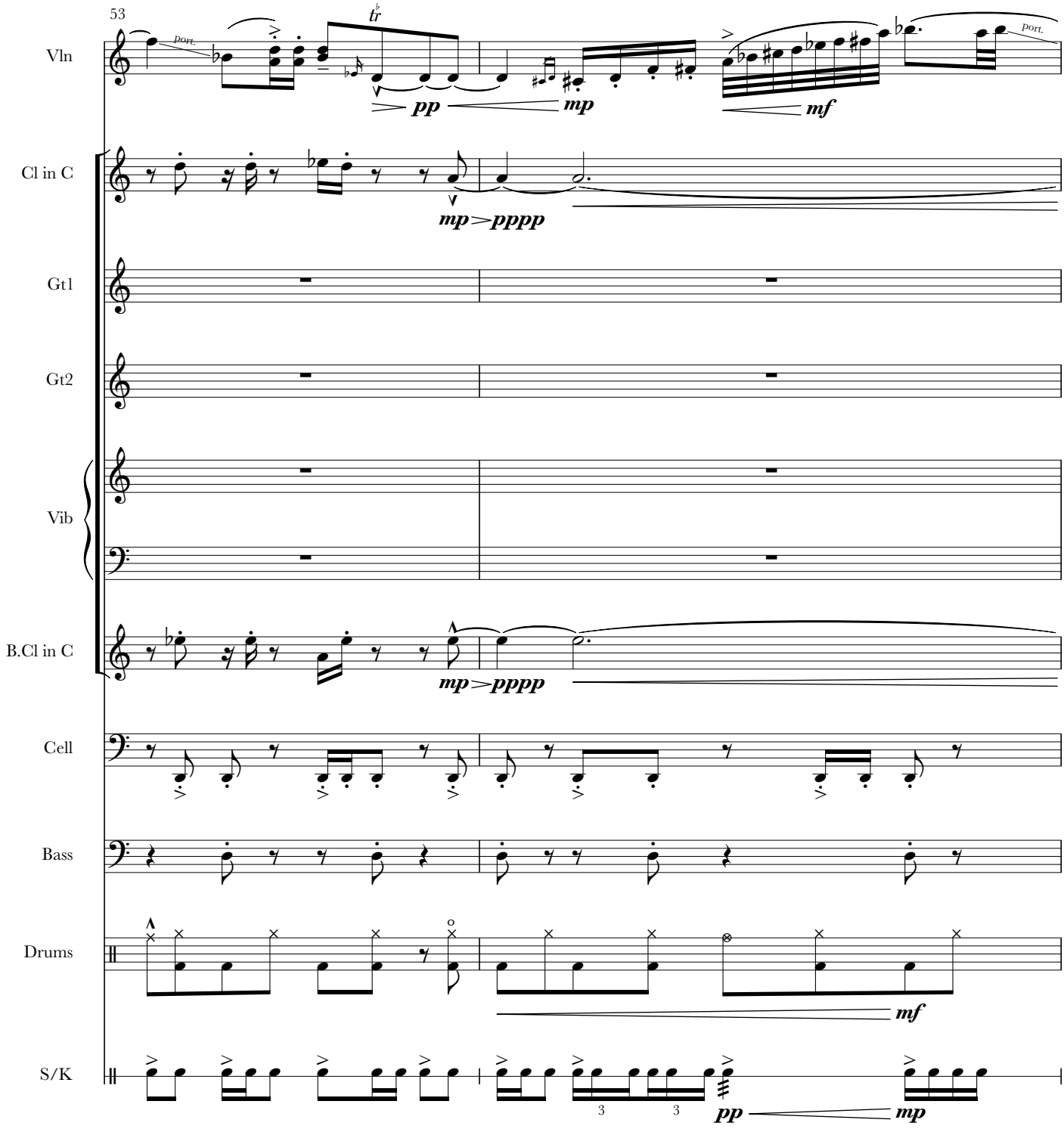
53
Vln
port.
tr
pp
mp
mf
port.
Cl in C
mp>pppp
Gt1
Gt2
Vib
B.Cl in C
mp>pppp
Cell
Bass
Drums
mf
S/K
3
3
pp
mp

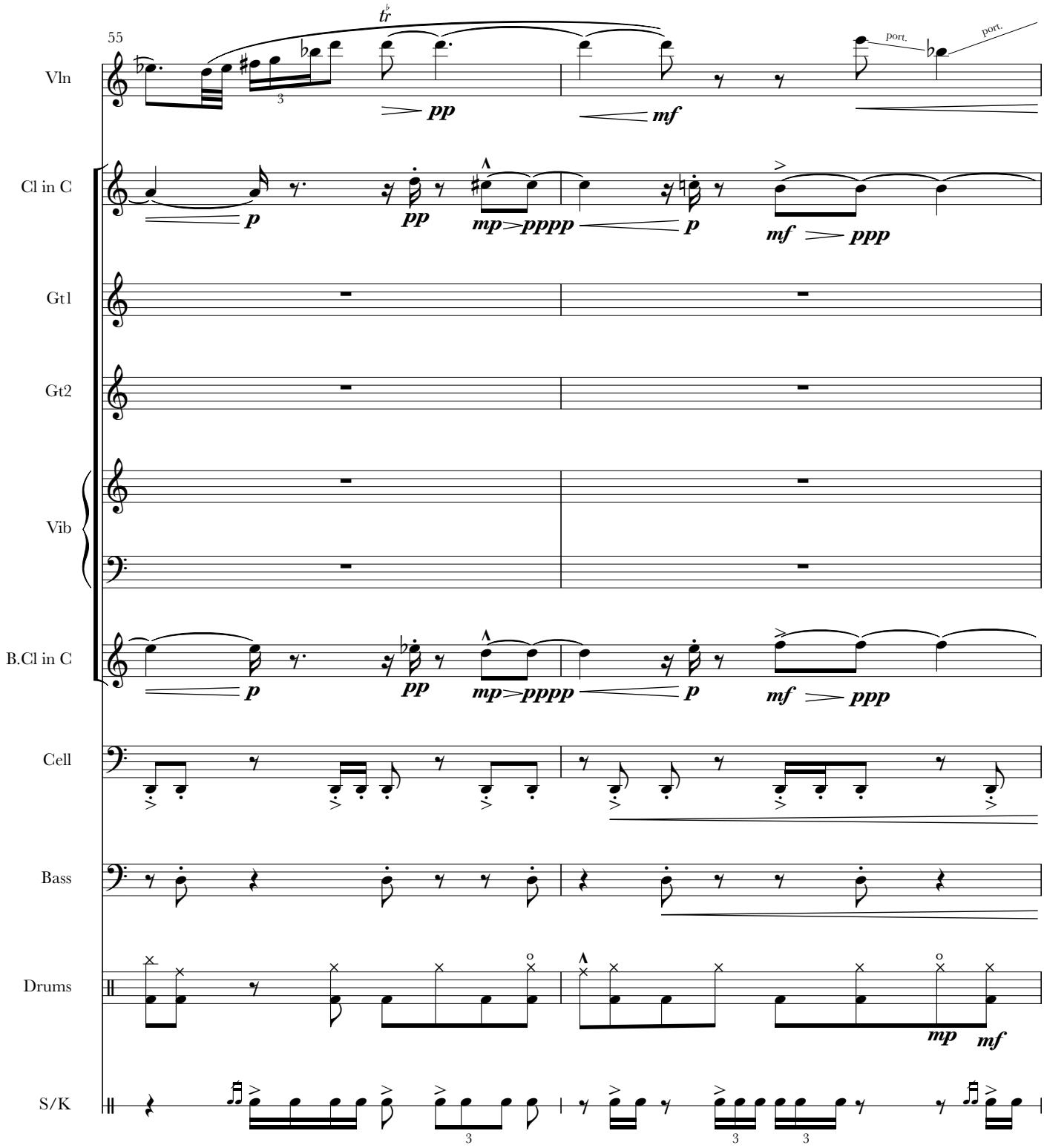
55
Vln
Cl in C
Gt1
Gt2
Vib
B.Cl in C
Cell
Bass
Drums
S/K
tr
pp
mf
port.
port.
p
pp
mp
pppp
p
mf
ppp
p
pp
mp
pppp
p
mf
ppp
mp
mf
3
3
3
3

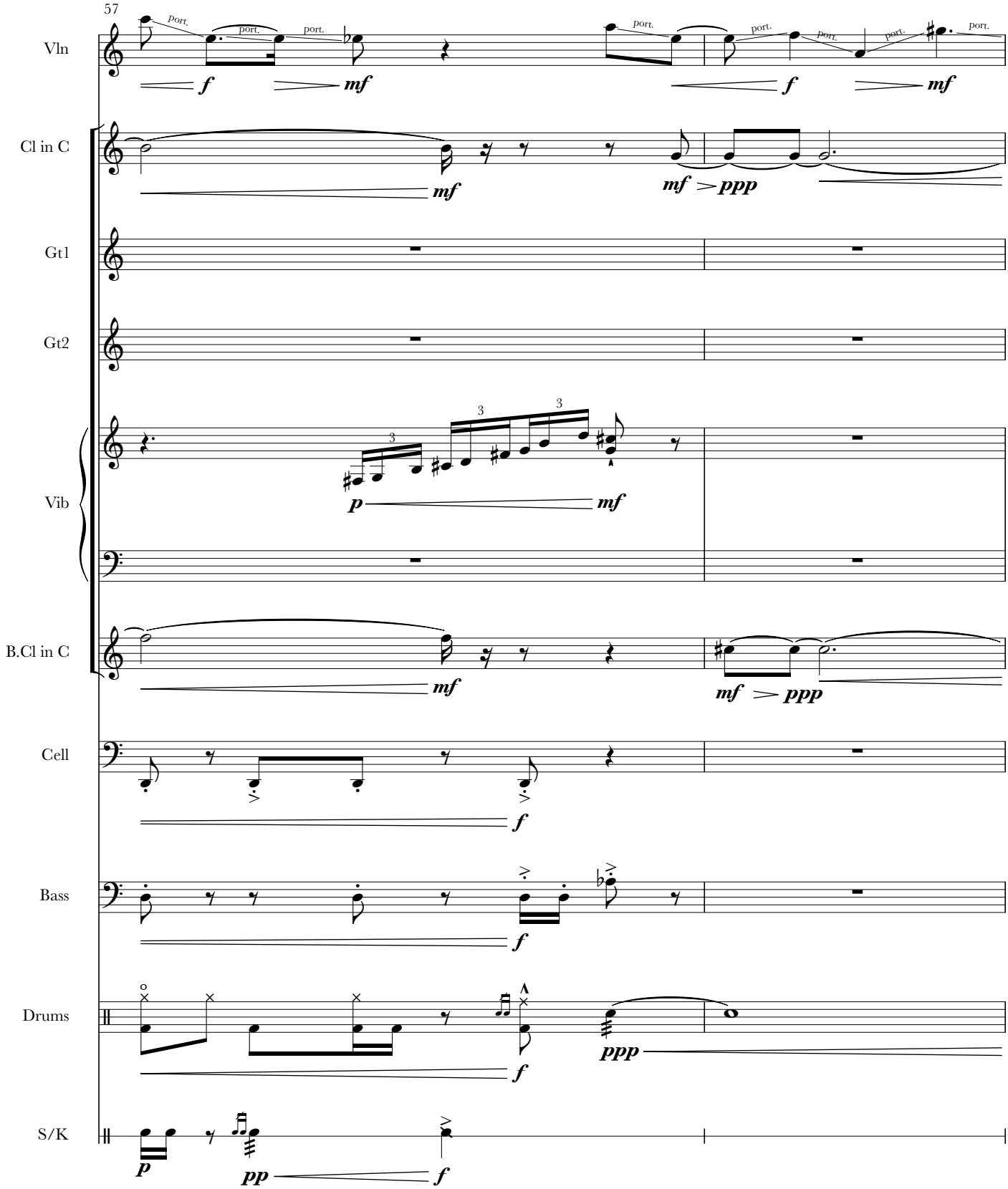
57
Vln
Cl in C
Gt1
Gt2
Vib
B.Cl in C
Cell
Bass
Drums
S/K
port.
f
mf
ppp
p
pp

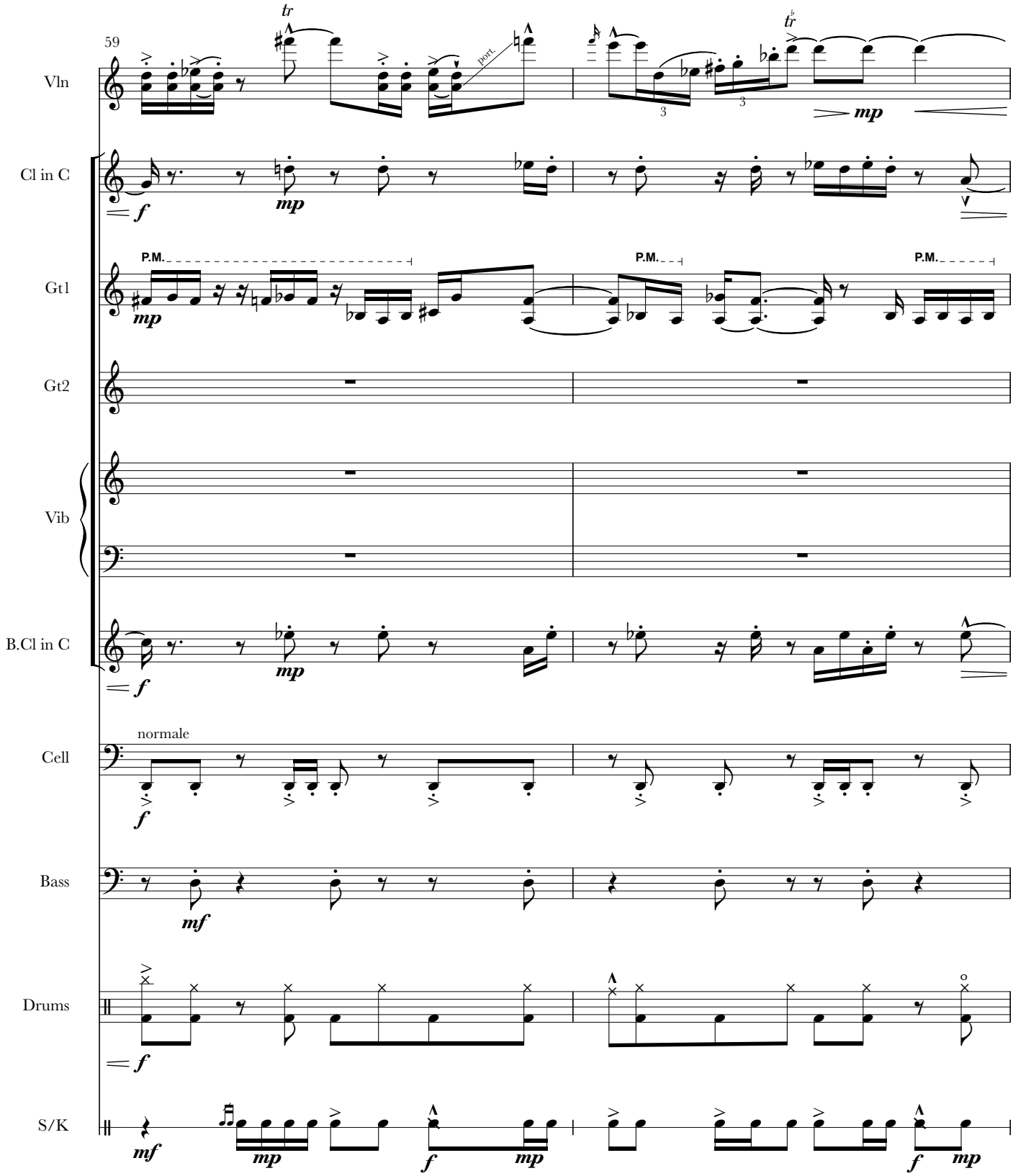
59
Vln
Cl in C
Gt1
Gt2
Vib
B.Cl in C
Cell
Bass
Drums
S/K
tr
port.
mp
f
P.M.
normale
mf

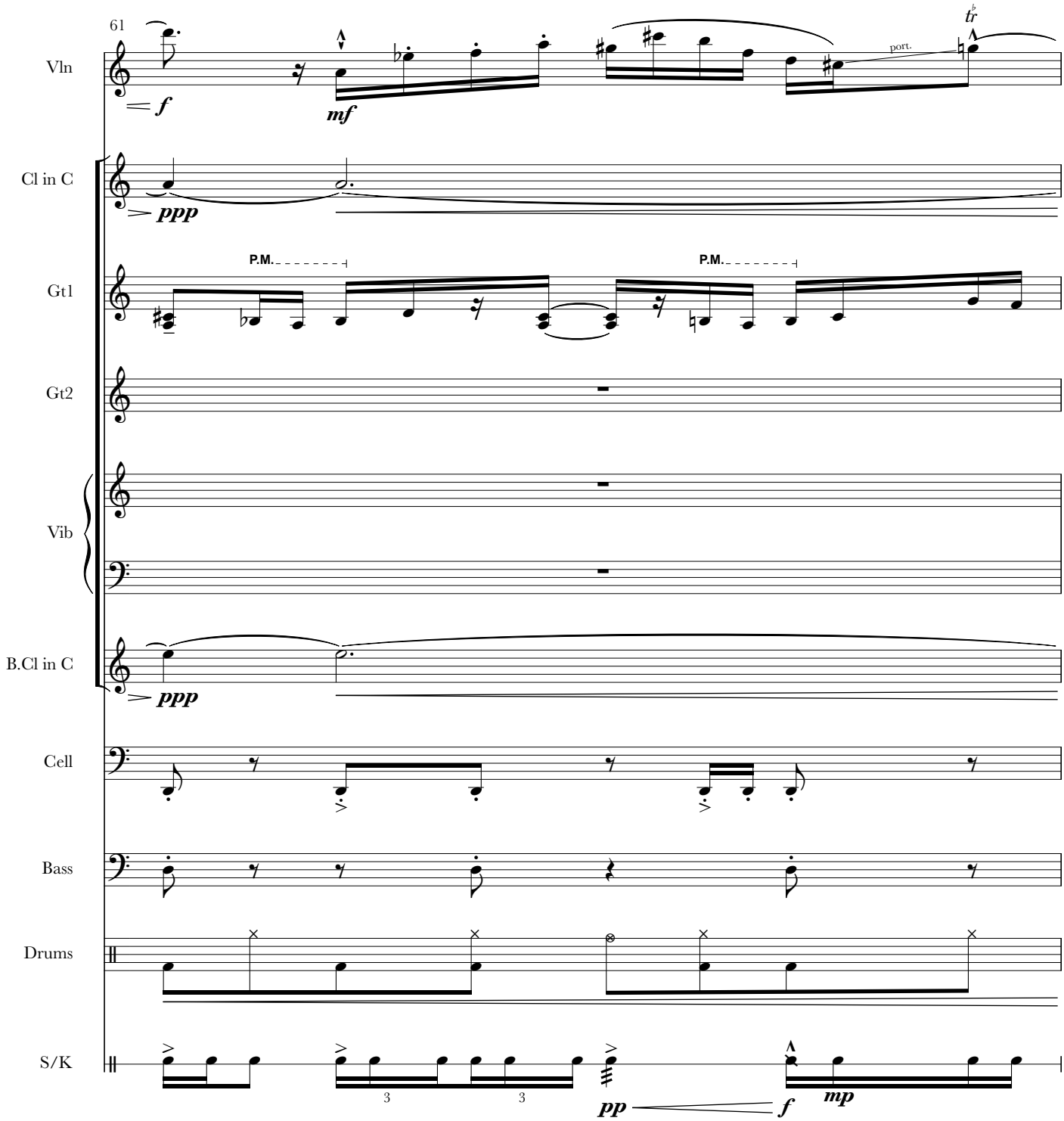
61
Vln
Cl in C
Gt1
Gt2
Vib
B.Cl in C
Cell
Bass
Drums
S/K
P.M.
P.M.
port.
f
mf
ppp
ppp
pp
f
mp

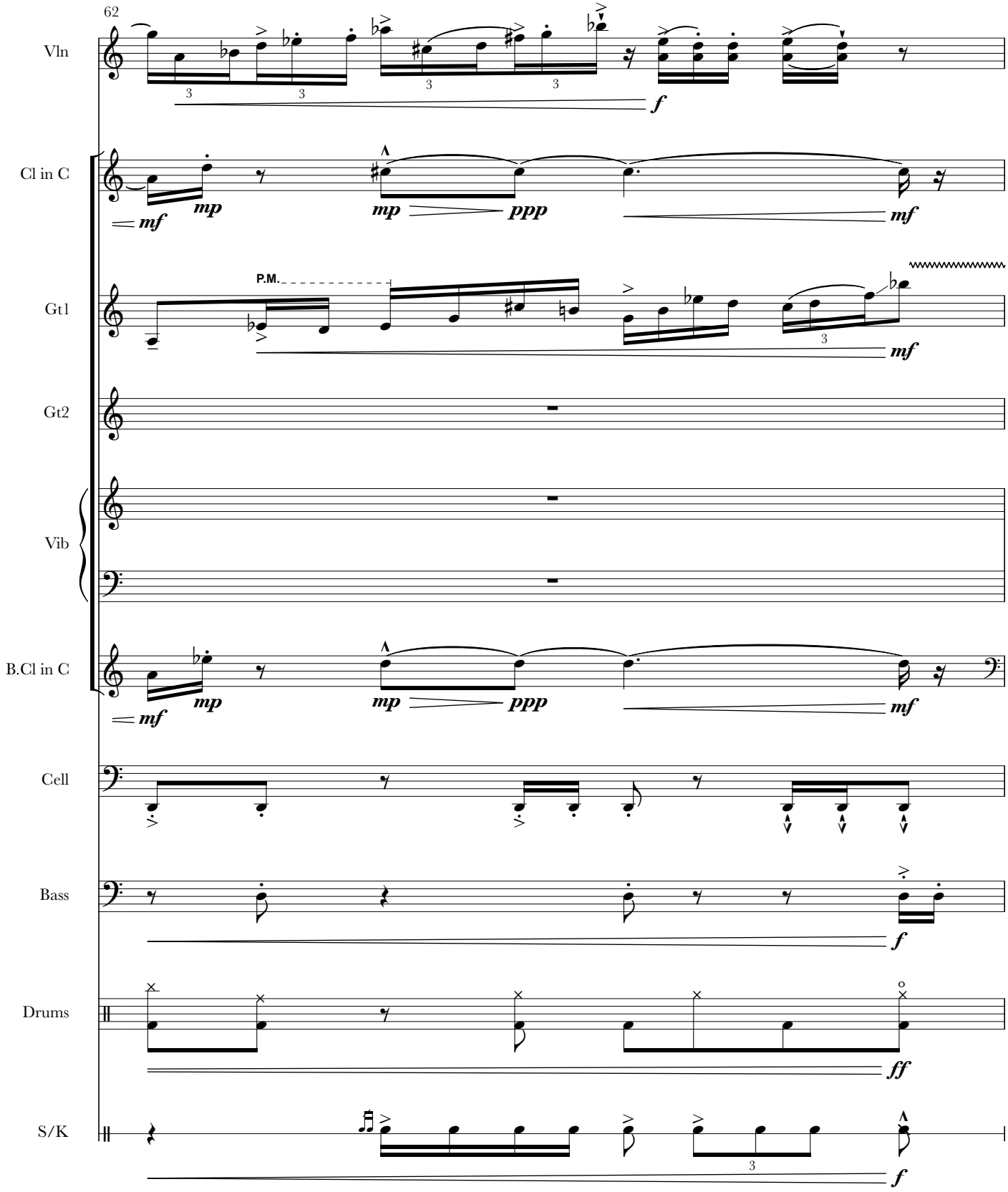
62
Vln
Cl in C
Gt1
Gt2
Vib
B.Cl in C
Cell
Bass
Drums
S/K
P.M.
mf
mp
ppp
f
ff

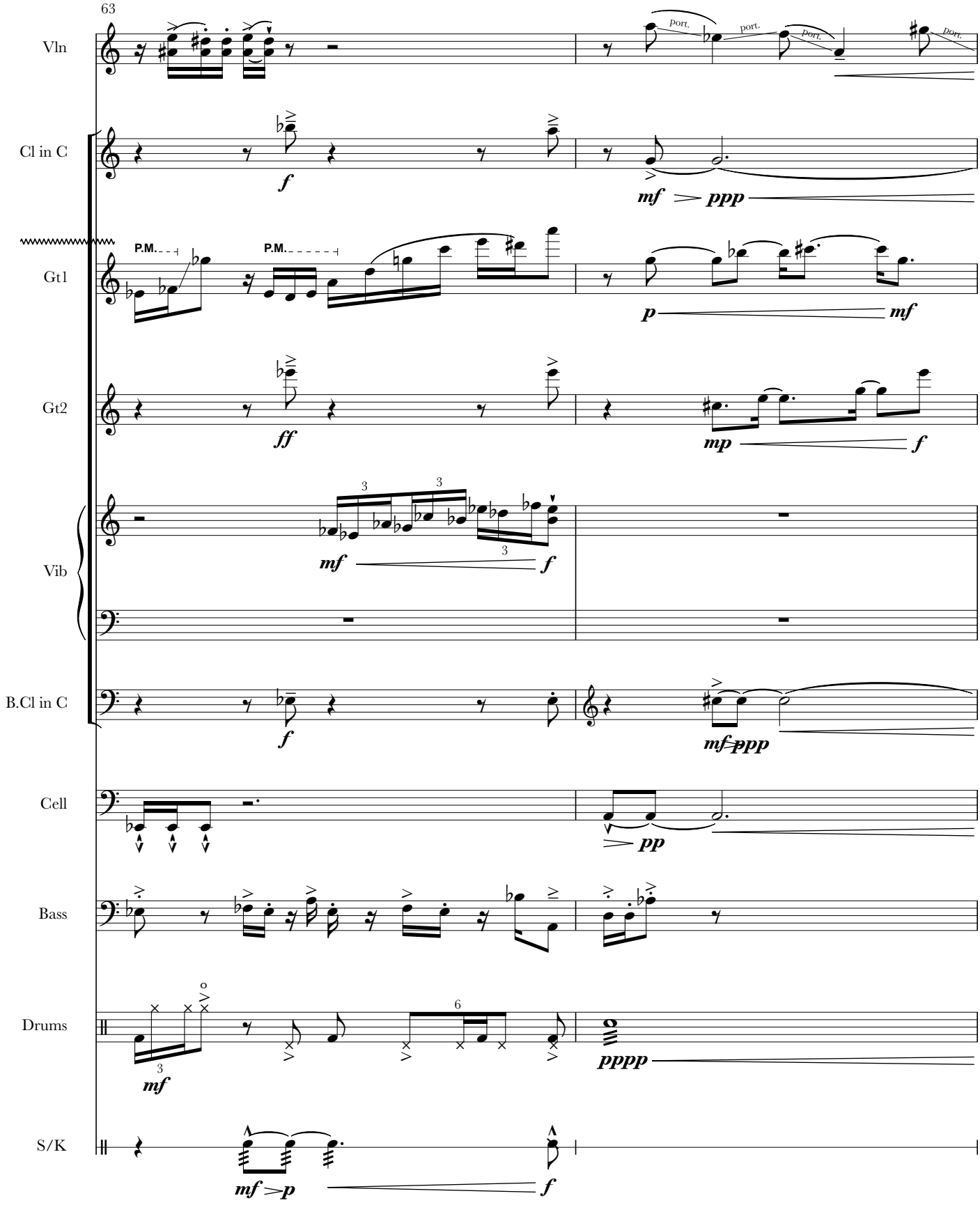
63
Vln
Cl in C
Gt1
Gt2
Vib
B.Cl in C
Cell
Bass
Drums
S/K
port.
P.M.
f
mf
ppp
p
ff
mp
pp
pppp

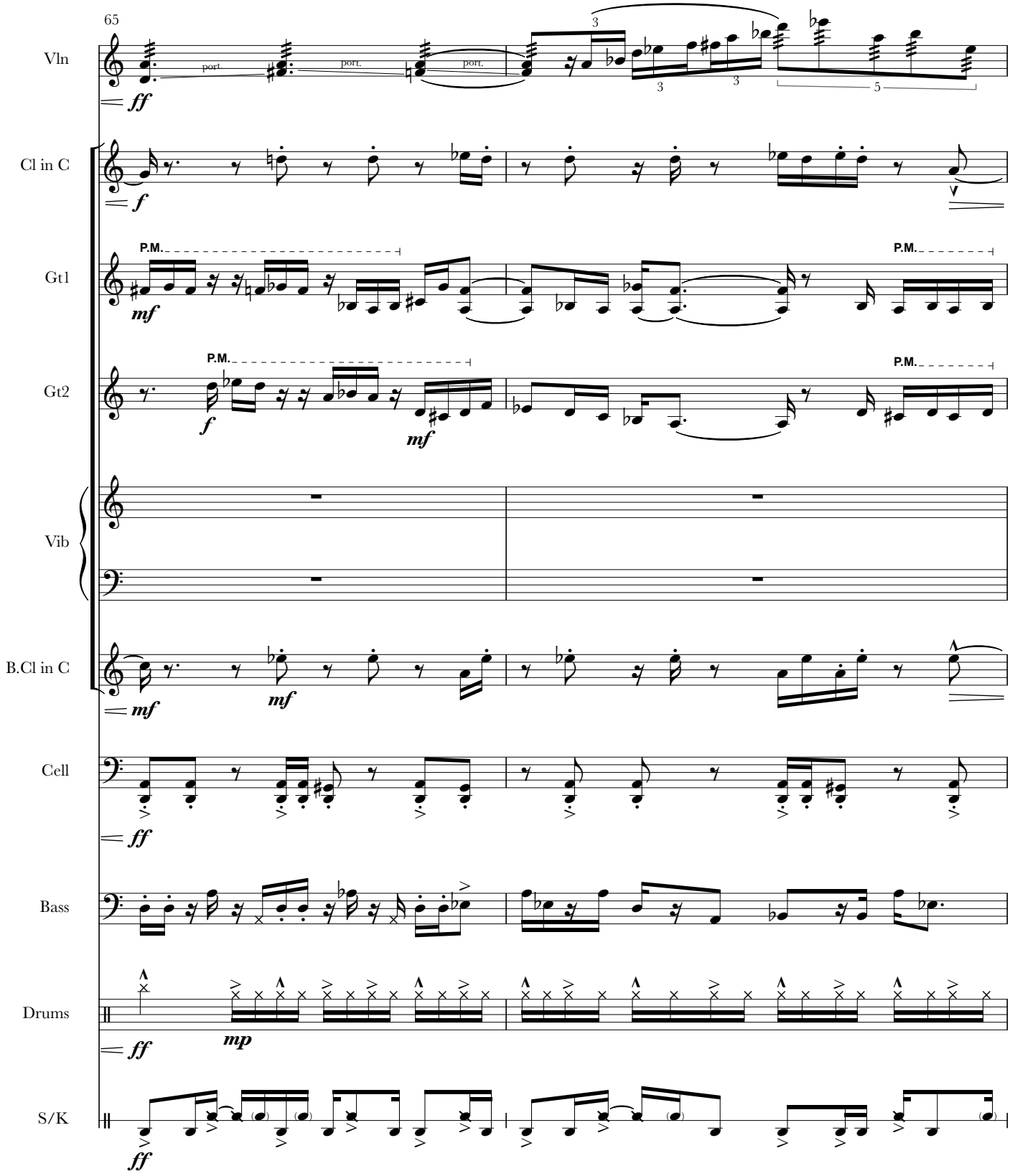
65
Vln
Cl in C
Gt1
Gt2
Vib
B.Cl in C
Cell
Bass
Drums
S/K
port.
P.M.
ff
f
mf
mp

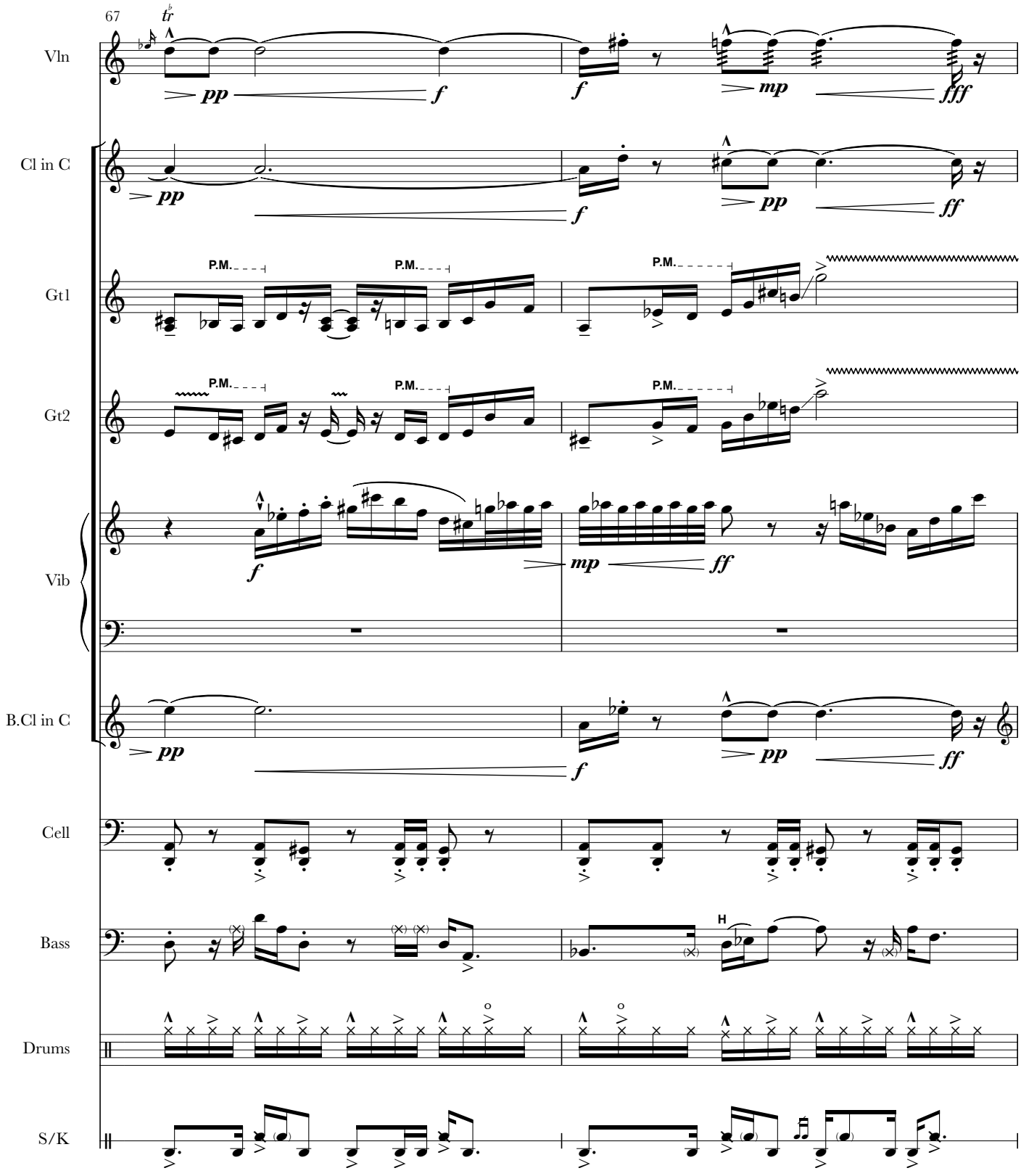
67
Vln
Cl in C
Gt1
Gt2
Vib
B.Cl in C
Cell
Bass
Drums
S/K
P.M.
H

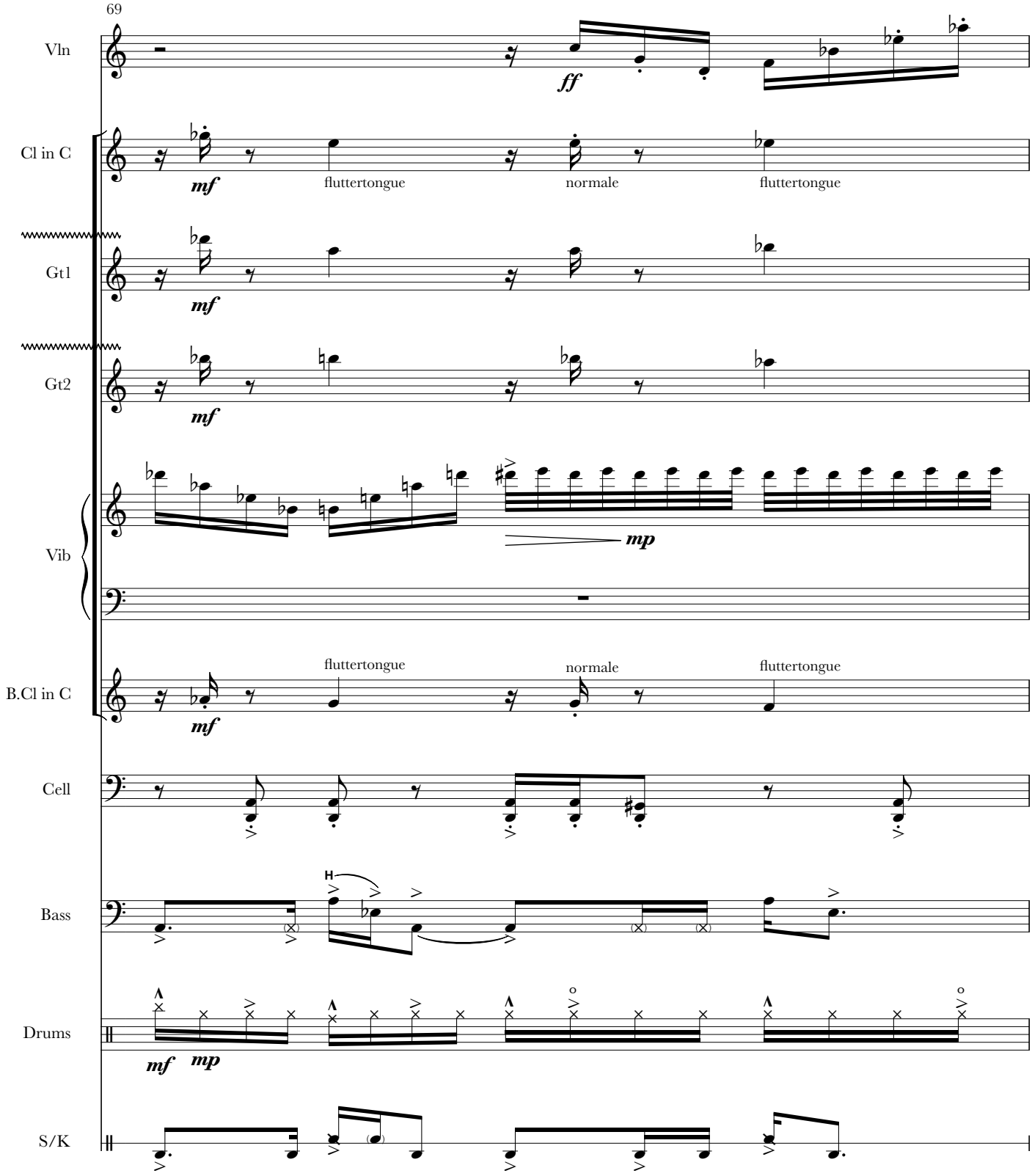
69
Vln
ff
Cl in C
mf
fluttertongue
normale
fluttertongue
Gt1
mf
Gt2
mf
Vib
mp
B.Cl in C
mf
fluttertongue
normale
fluttertongue
Cell
Bass
H
Drums
mf
mp
S/K

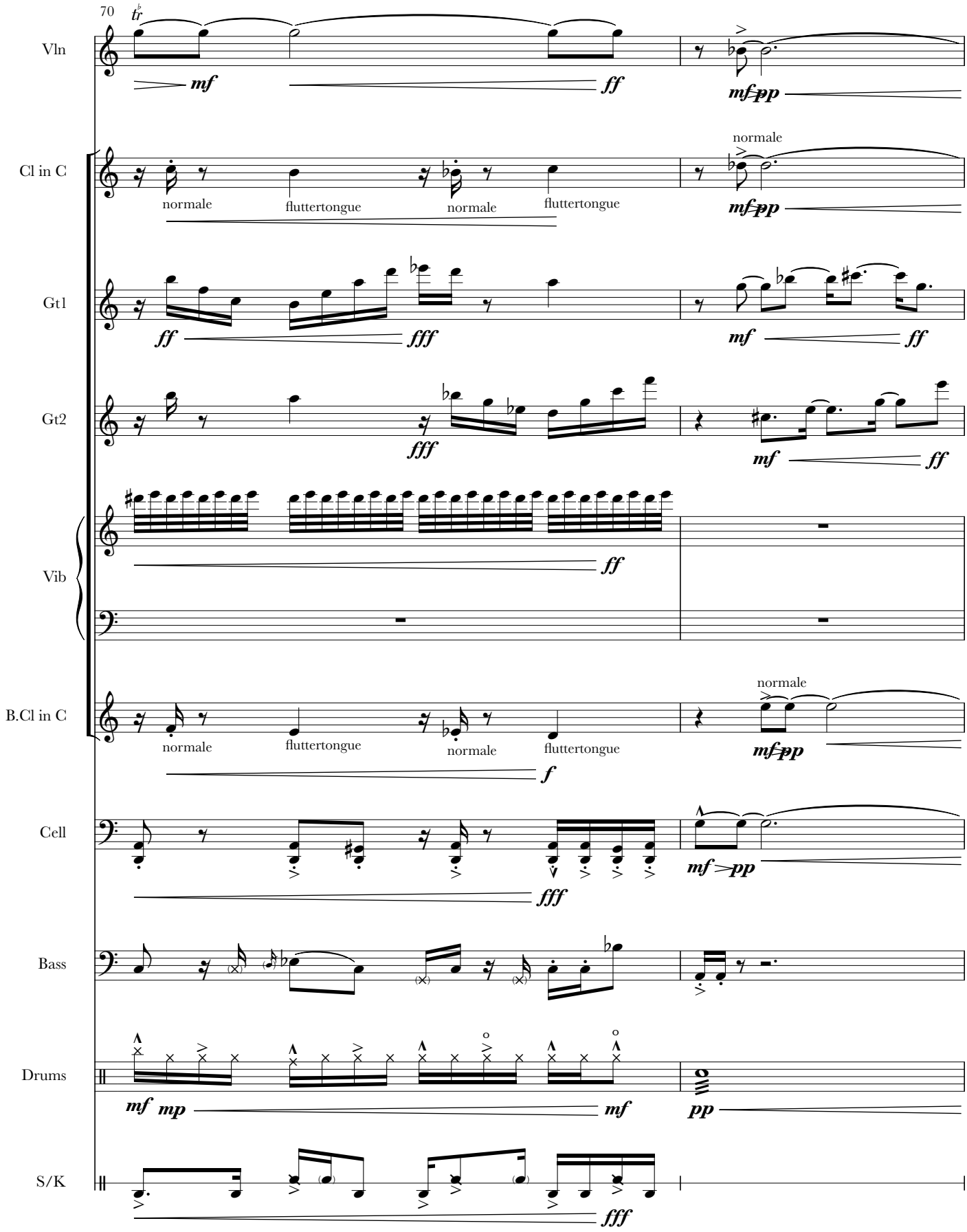
70
Vln
Cl in C
normale
fluttertongue
normale
fluttertongue
normale
Gt1
Gt2
Vib
B.Cl in C
normale
fluttertongue
normale
fluttertongue
normale
Cell
Bass
Drums
S/K

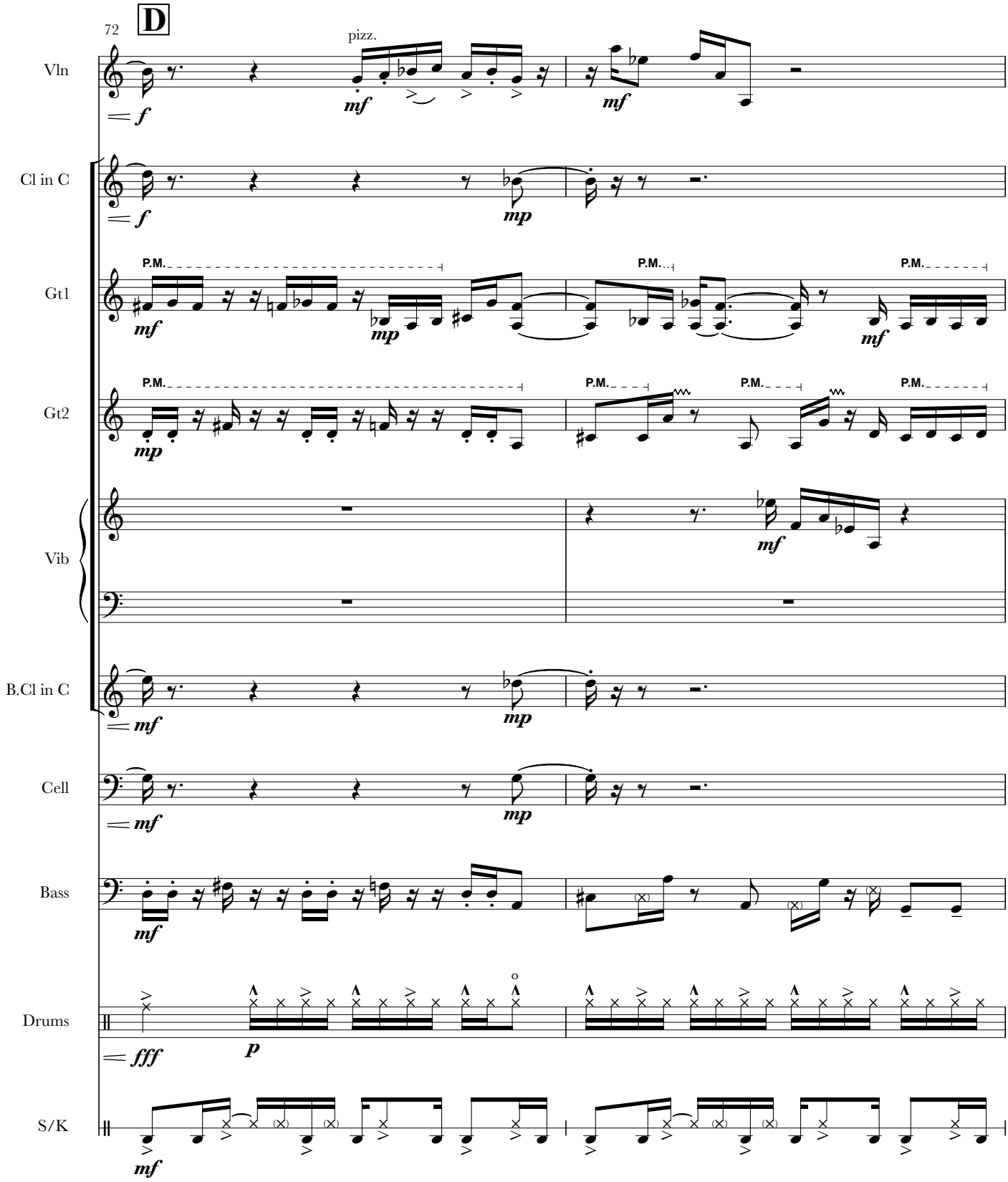
D
72
Vln
Cl in C
Gt1
Gt2
Vib
B.Cl in C
Cell
Bass
Drums
S/K
pizz.
P.M.

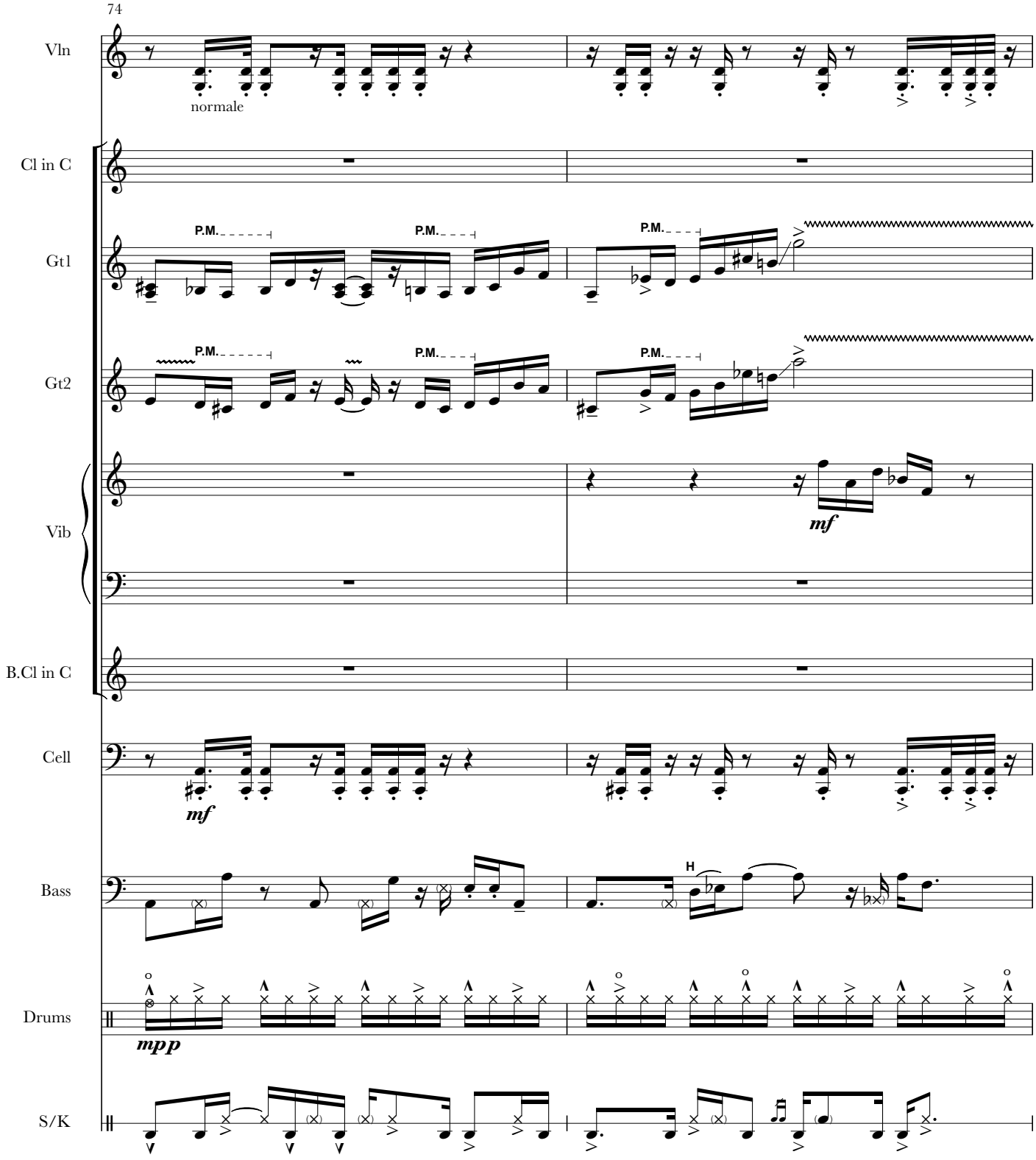
74
Vln
normale
Cl in C
Gt1
P.M.
P.M.
P.M.
Gt2
P.M.
P.M.
P.M.
Vib
mf
B.Cl in C
Cell
mf
Bass
H
Drums
mpp
S/K

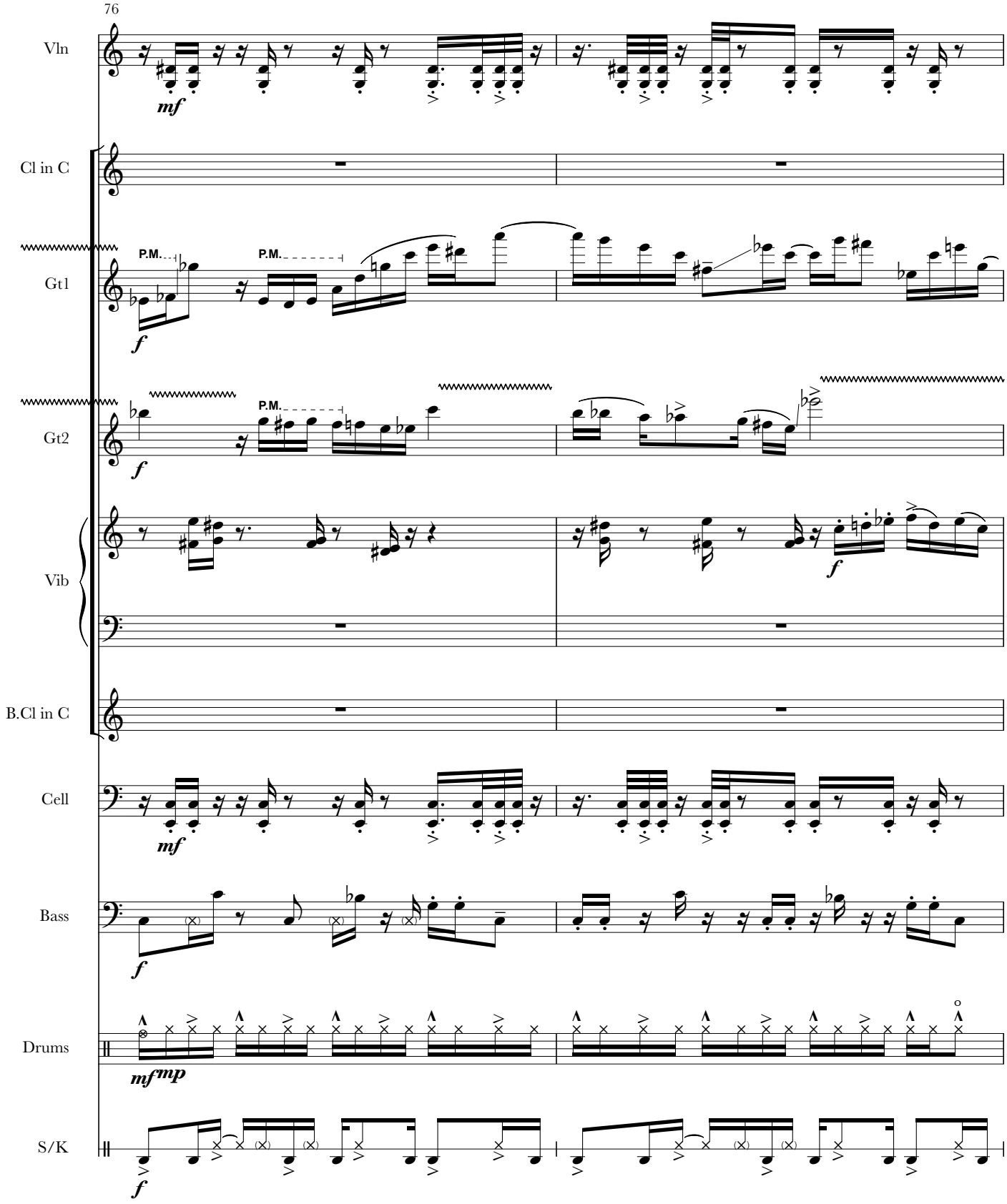
76
Vln
mf
Cl in C
Gt1
P.M.
P.M.
f
Gt2
P.M.
f
Vib
f
B.Cl in C
Cell
mf
Bass
f
Drums
mf mp
S/K
f

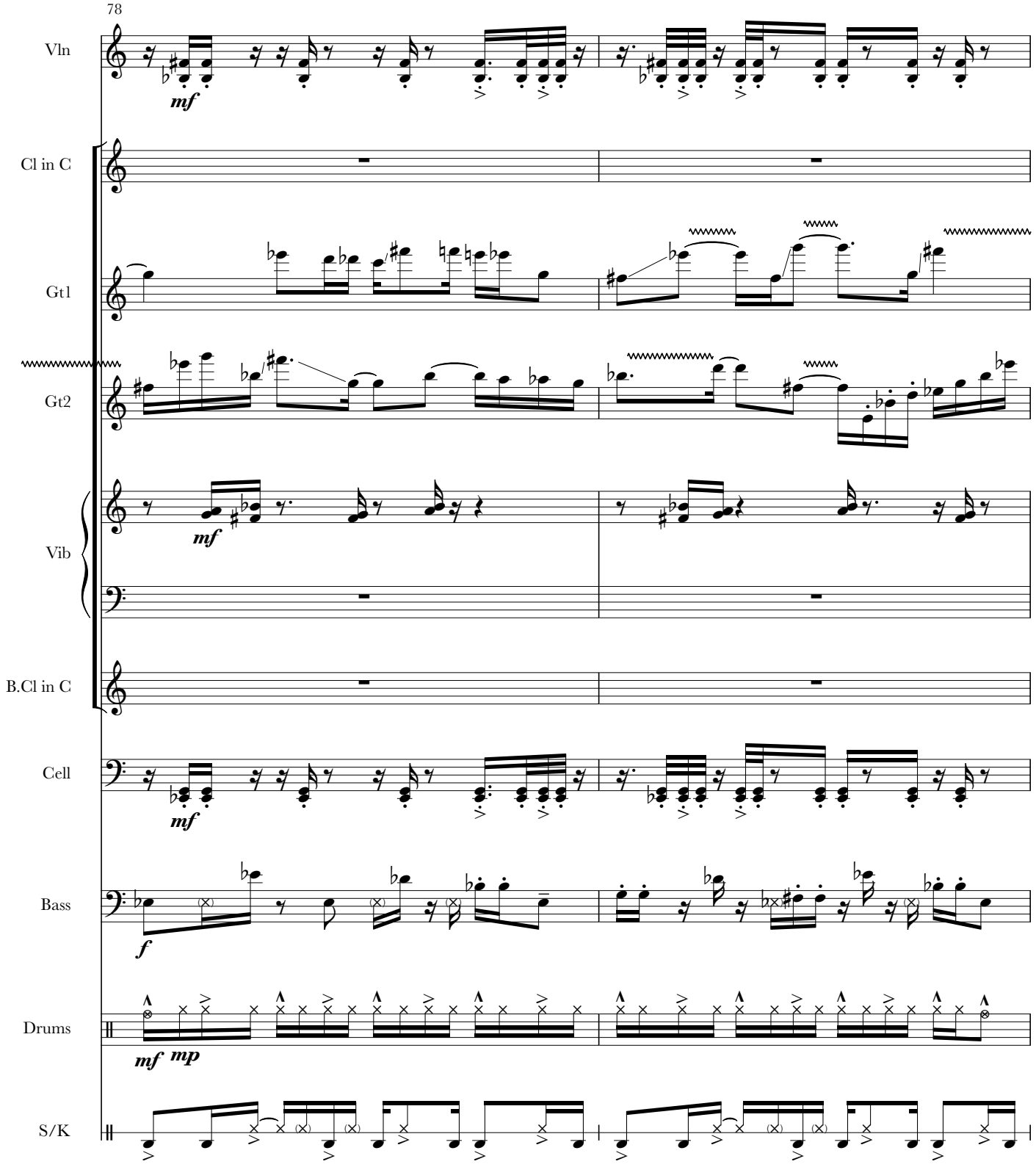
78
Vln
mf
Cl in C
Gt1
Gt2
Vib
mf
B.Cl in C
Cell
mf
Bass
f
Drums
mf mp
S/K

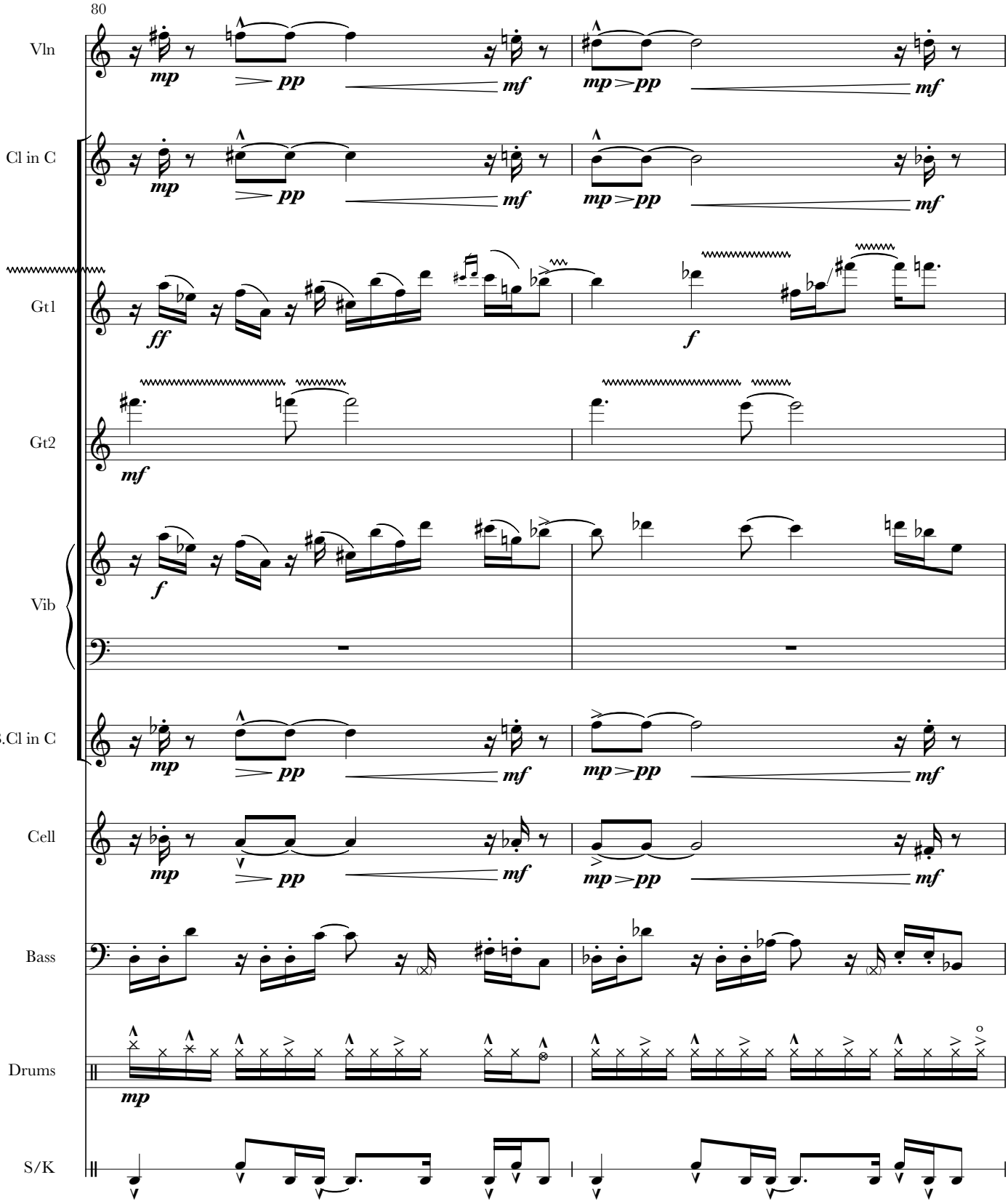
80
Vln
Cl in C
Gt1
Gt2
Vib
B.Cl in C
Cell
Bass
Drums
S/K

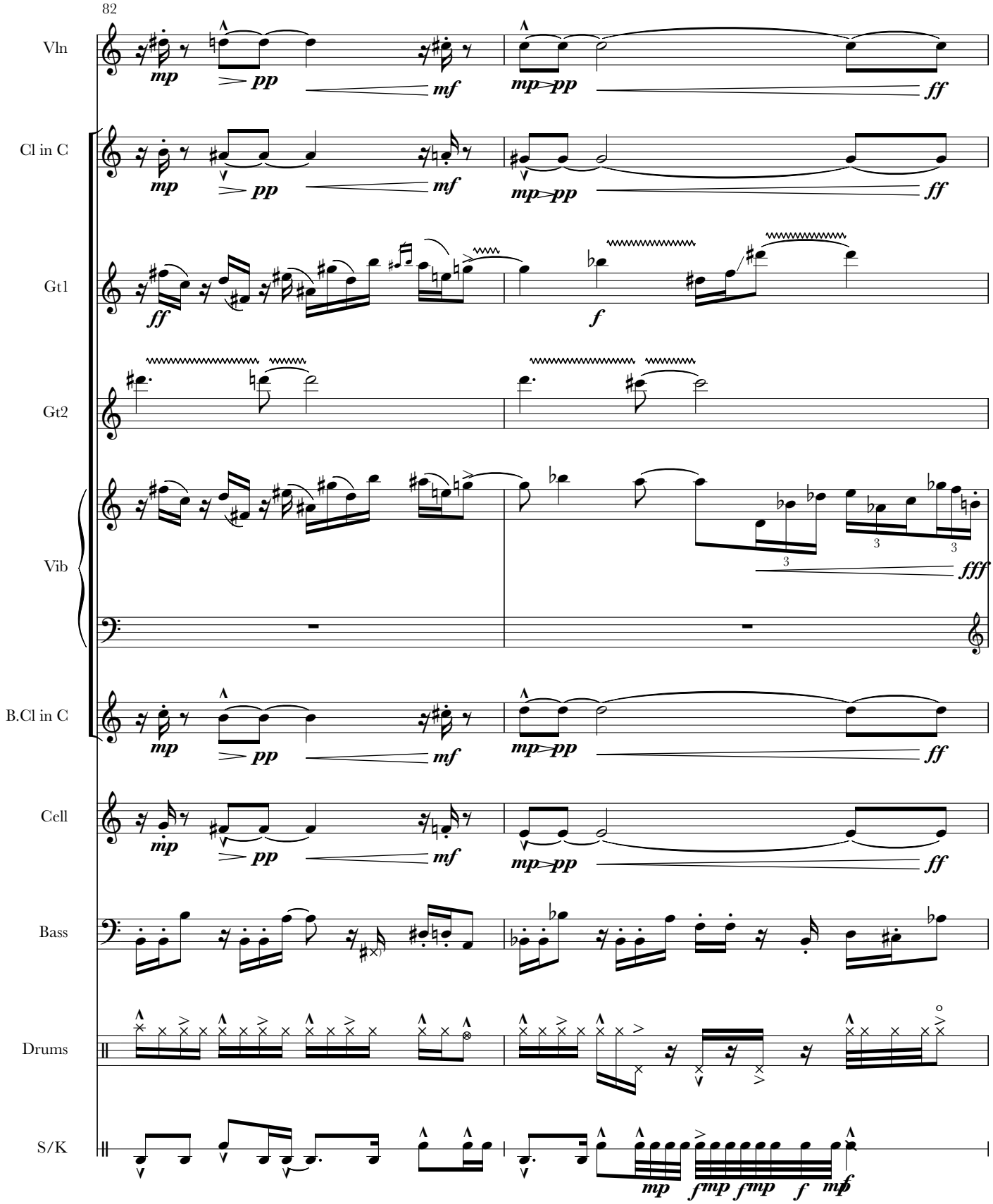
82
Vln
Cl in C
Gt1
Gt2
Vib
B.Cl in C
Cell
Bass
Drums
S/K

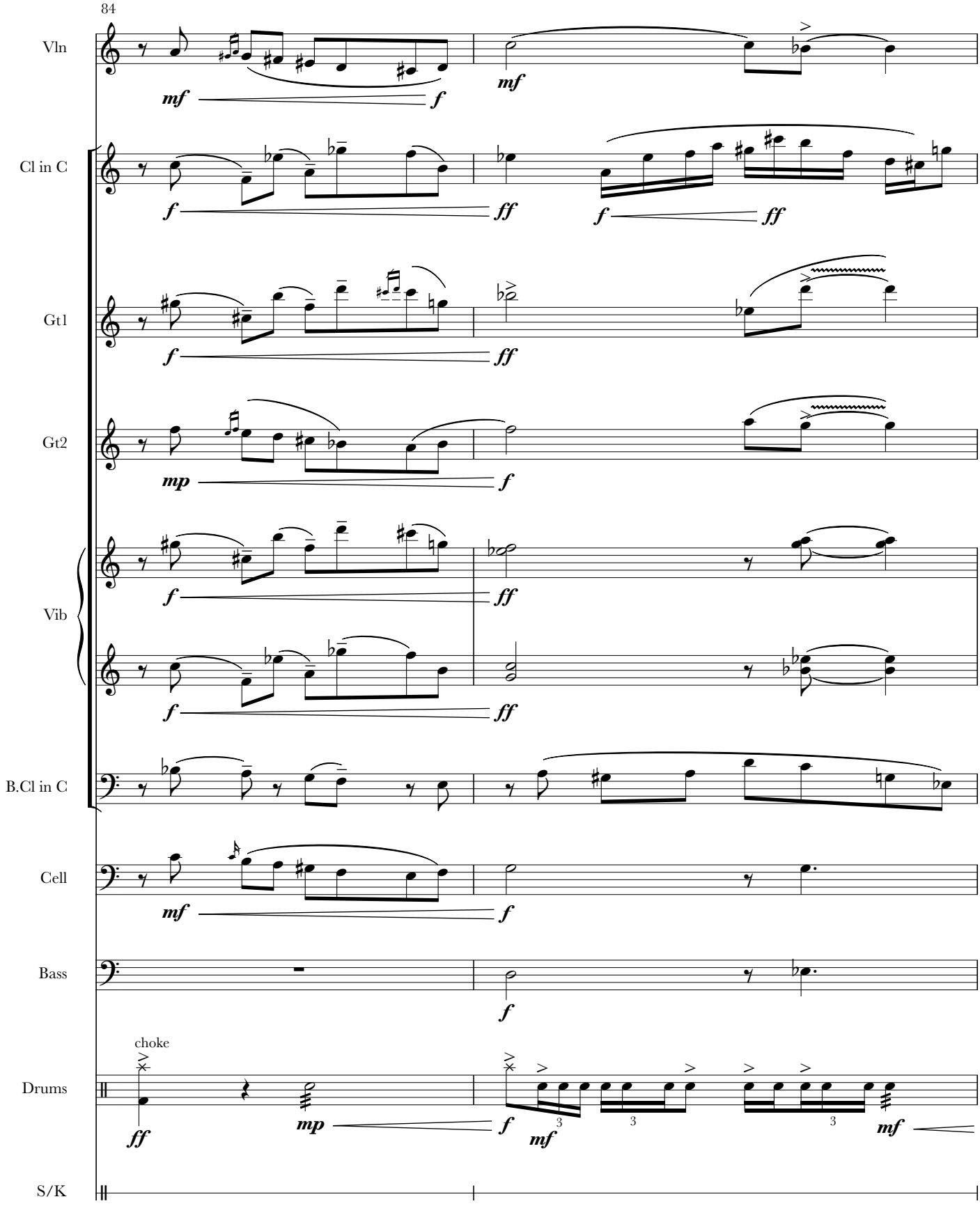
84
Vln
Cl in C
Gt1
Gt2
Vib
B.Cl in C
Cell
Bass
Drums
S/K
choke

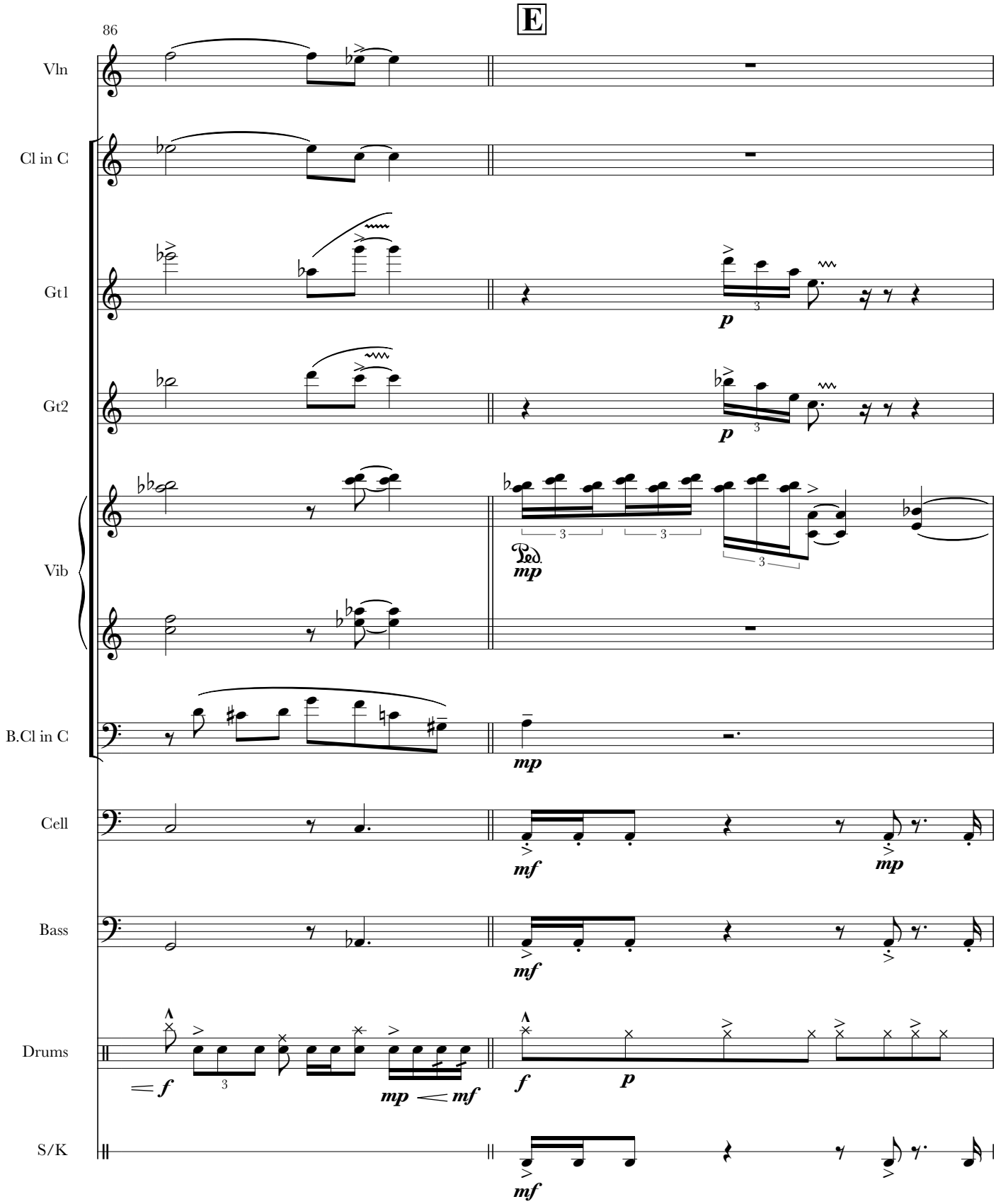
E
86
Vln
Cl in C
Gt1
Gt2
Vib
B.Cl in C
Cell
Bass
Drums
S/K
p
mp
mf
f

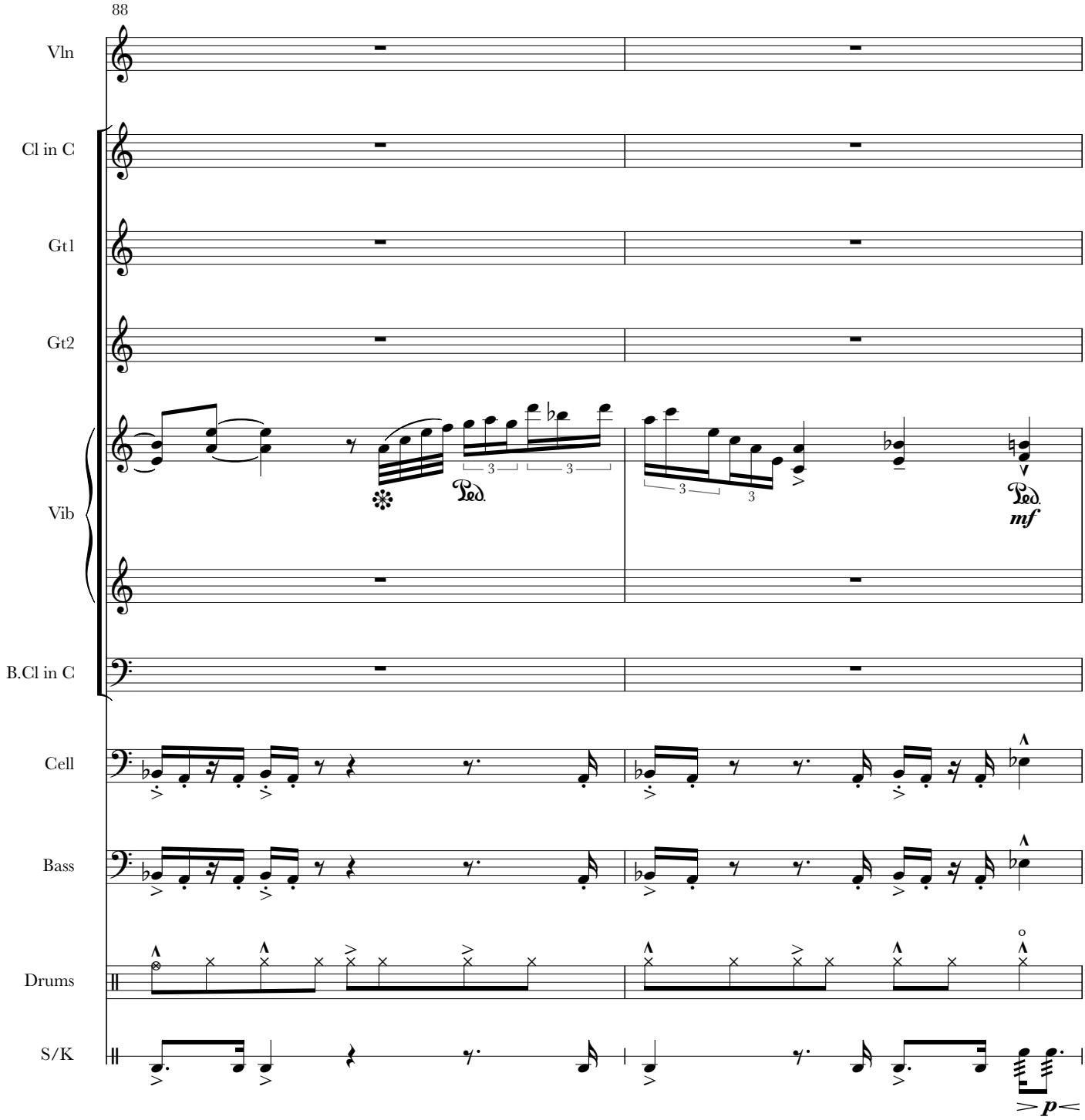
88
Vln
Cl in C
Gt1
Gt2
Vib
Ped.
mf
B.Cl in C
Cell
Bass
Drums
S/K
p

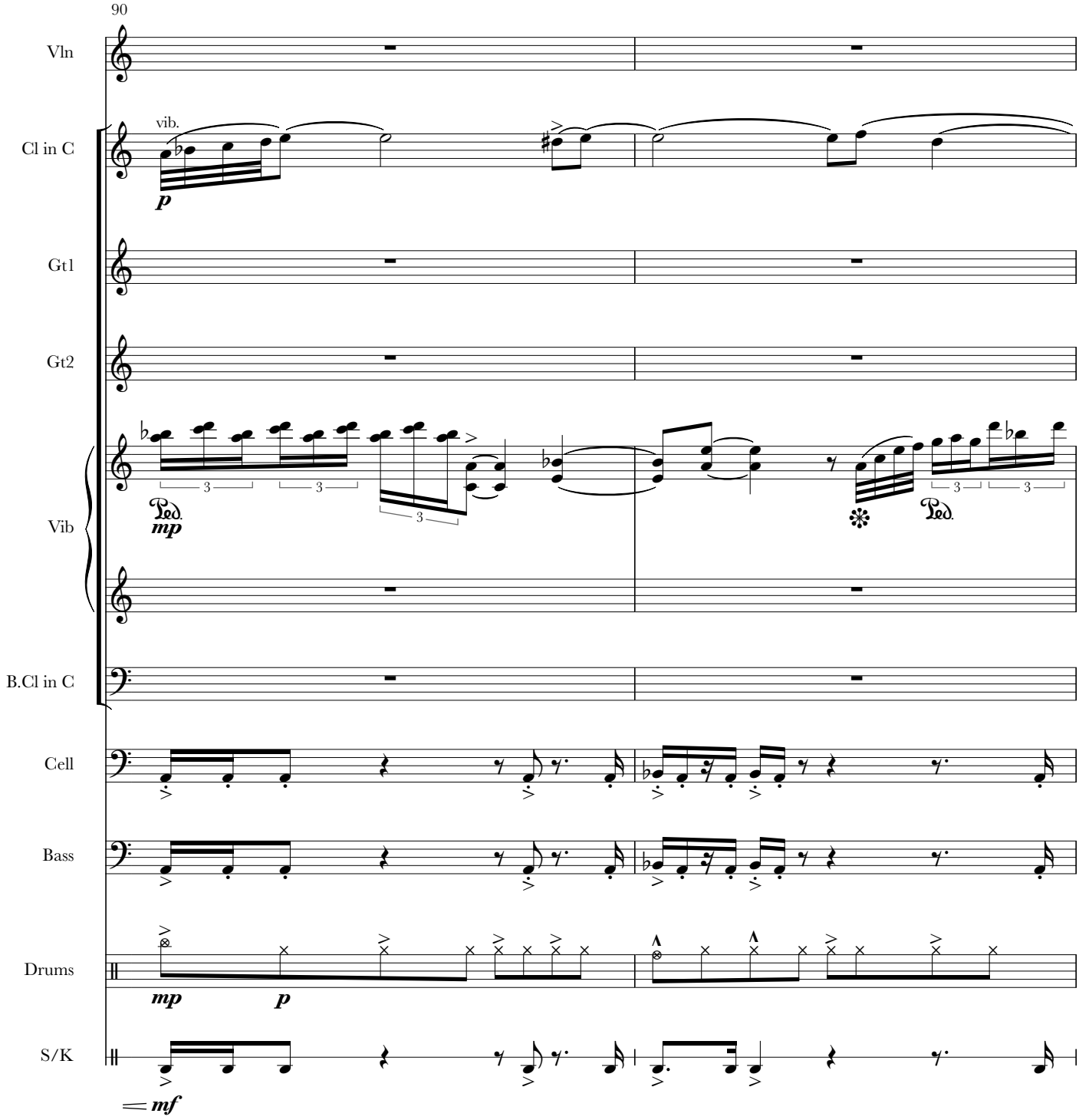
90
Vln
Cl in C
vib.
p
Gt1
Gt2
Vib
Ped.
mp
3
Ped.
B.Cl in C
Cell
Bass
Drums
mp
p
S/K
mf

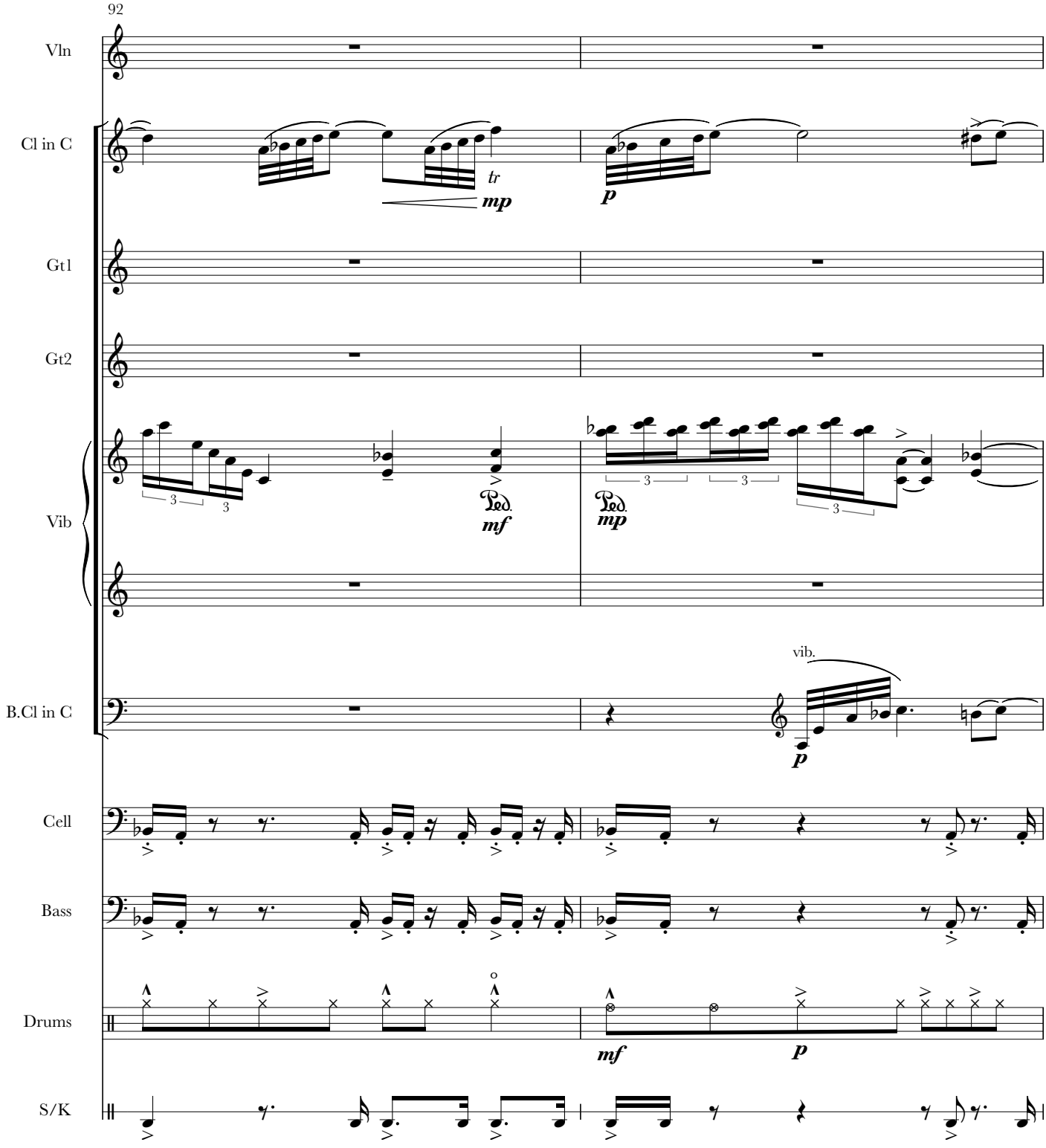
92
Vln
Cl in C
tr
mp
p
Gt1
Gt2
Vib
Ped.
mf
Ped.
mp
3
3
3
3
B.Cl in C
vib.
p
Cell
Bass
Drums
mf
p
S/K

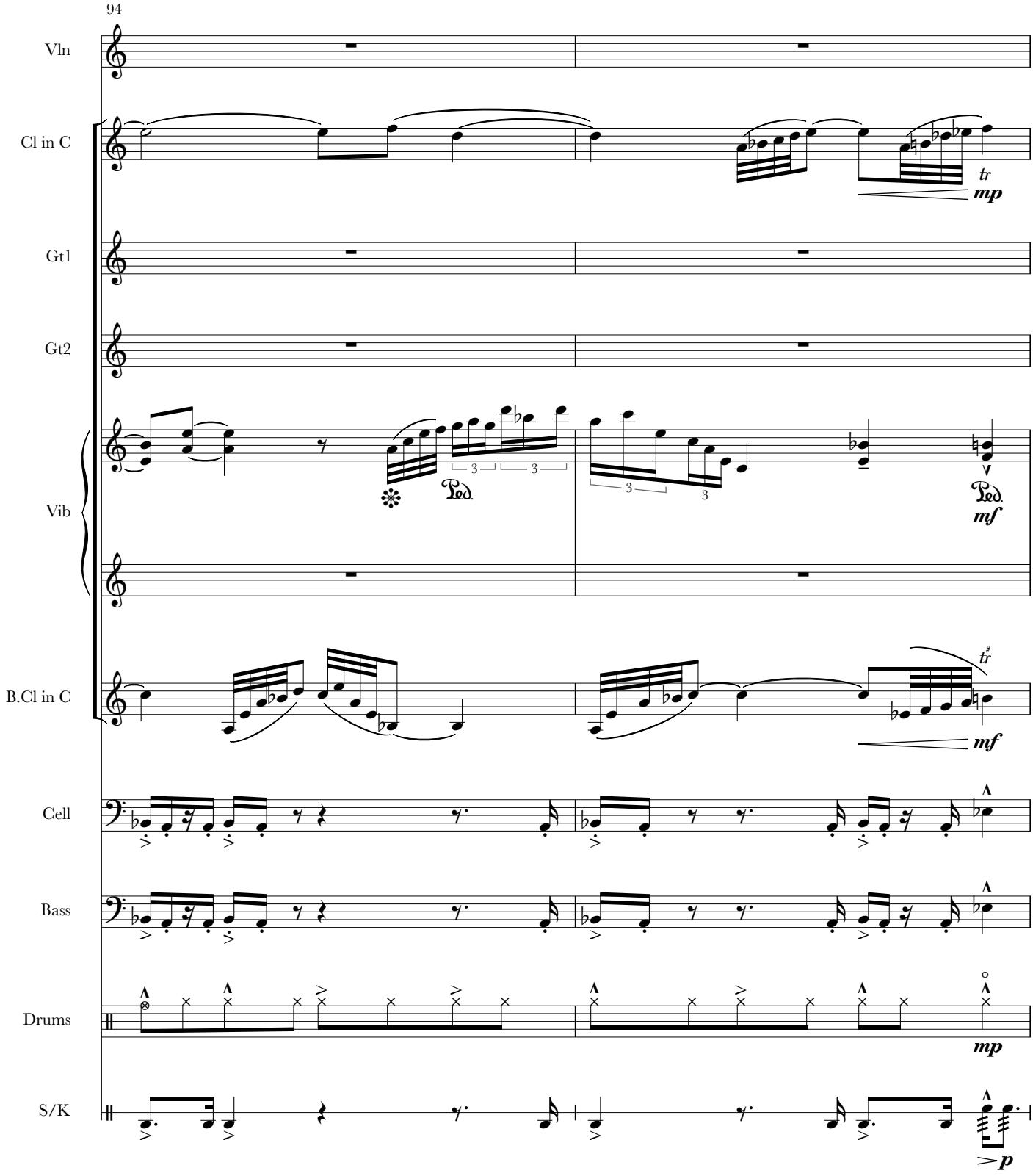
94
Vln
Cl in C
tr
mp
Gt1
Gt2
Vib
Ped.
mf
B.Cl in C
tr
mf
Cell
Bass
Drums
mp
S/K
p

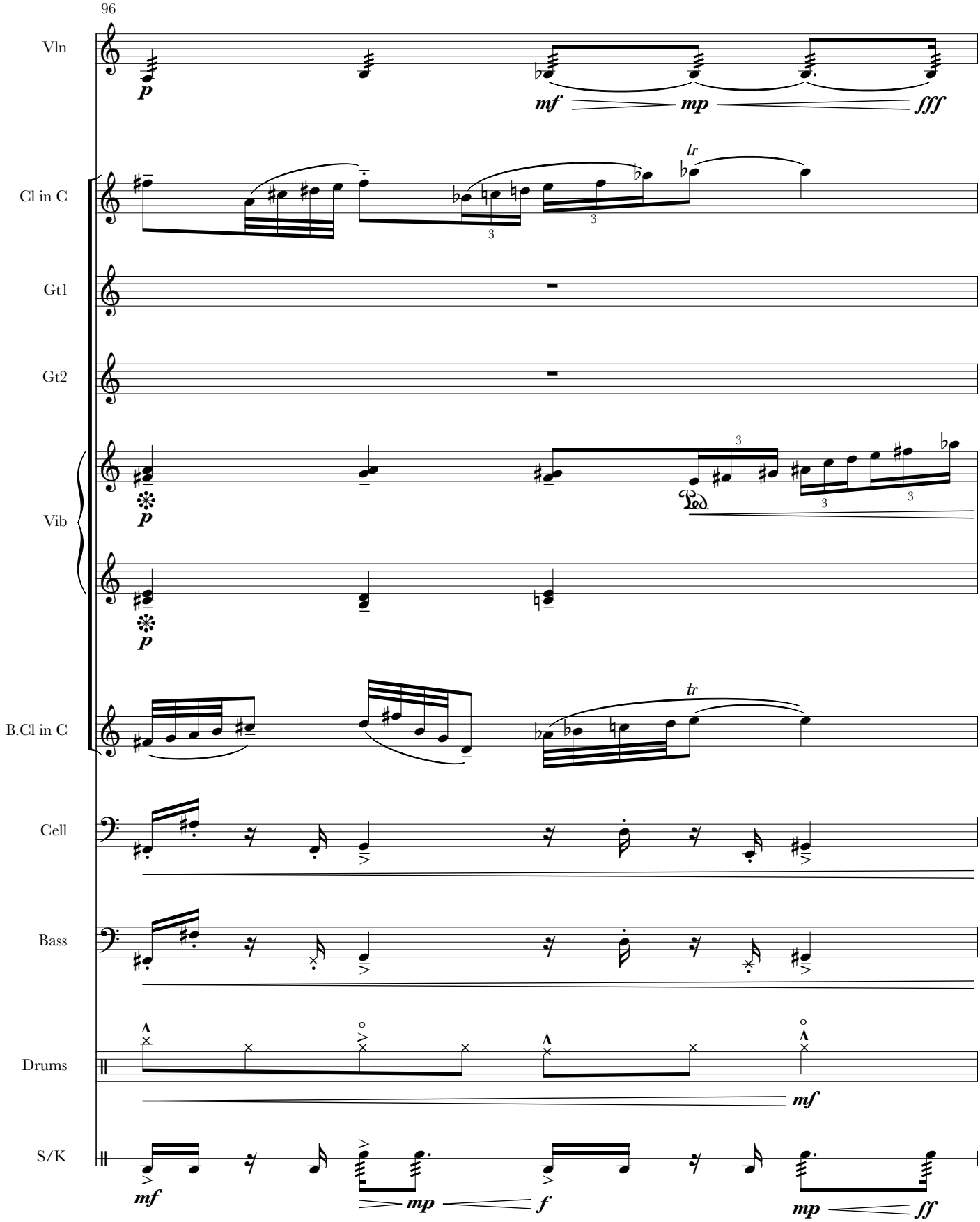
96
Vln
Cl in C
Gt1
Gt2
Vib
B.Cl in C
Cell
Bass
Drums
S/K
p
mf
mp
fff
tr
Ped.
f
ff

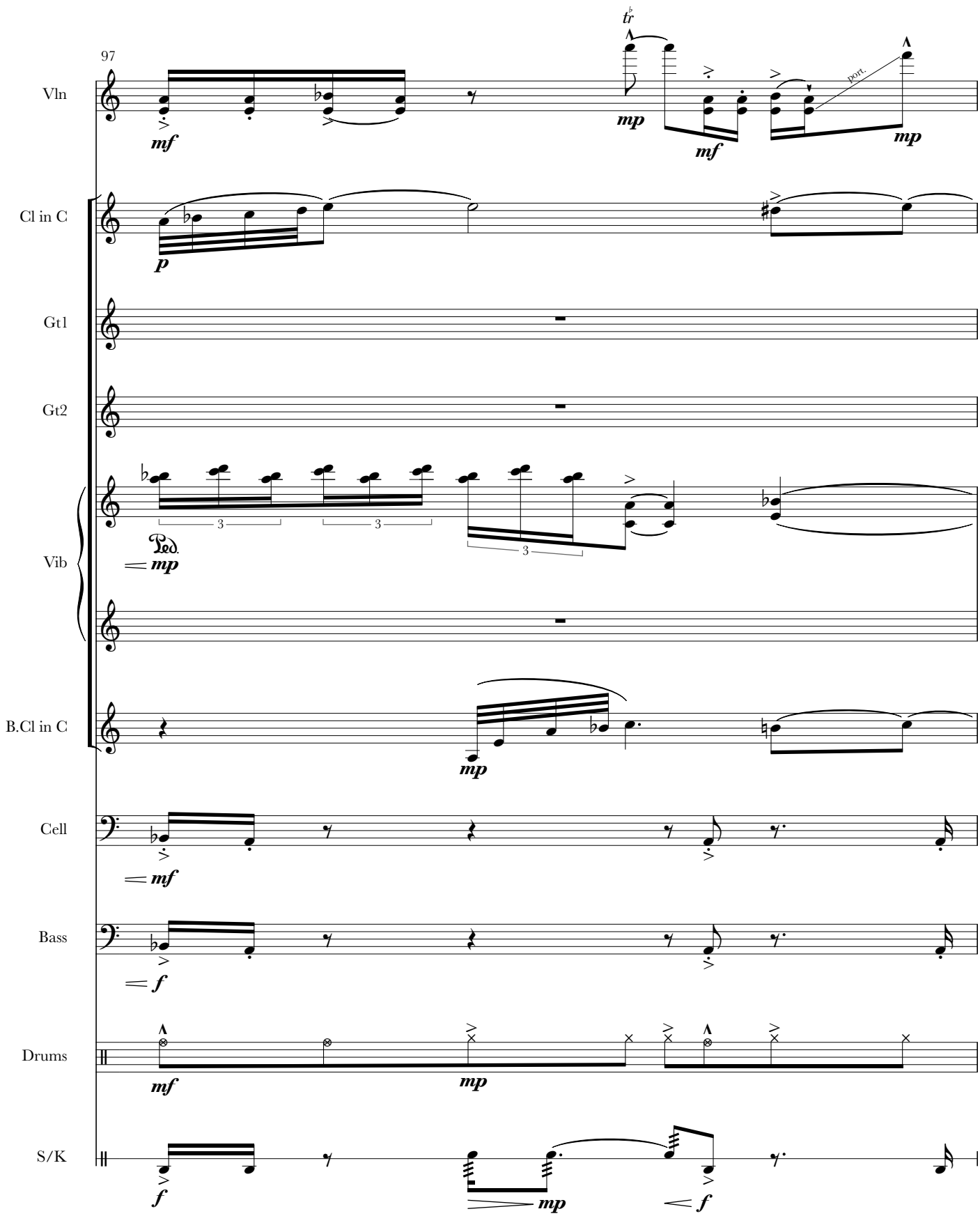
97
Vln
Cl in C
Gt1
Gt2
Vib
B.Cl in C
Cell
Bass
Drums
S/K
port.

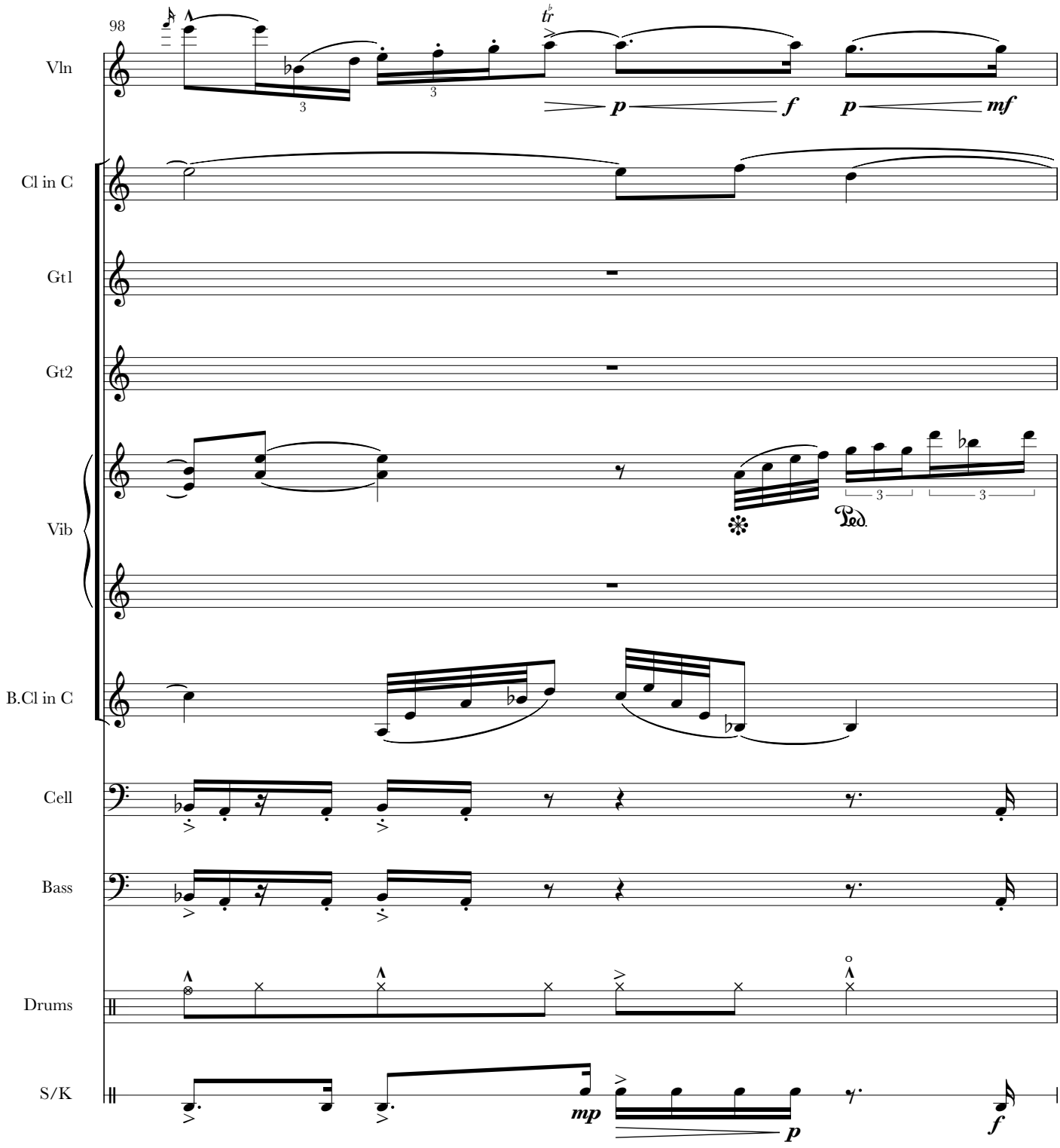
98
Vln
Cl in C
Gt1
Gt2
Vib
B.Cl in C
Cell
Bass
Drums
S/K
p
f
p
mf
mp
p
f
Ped.

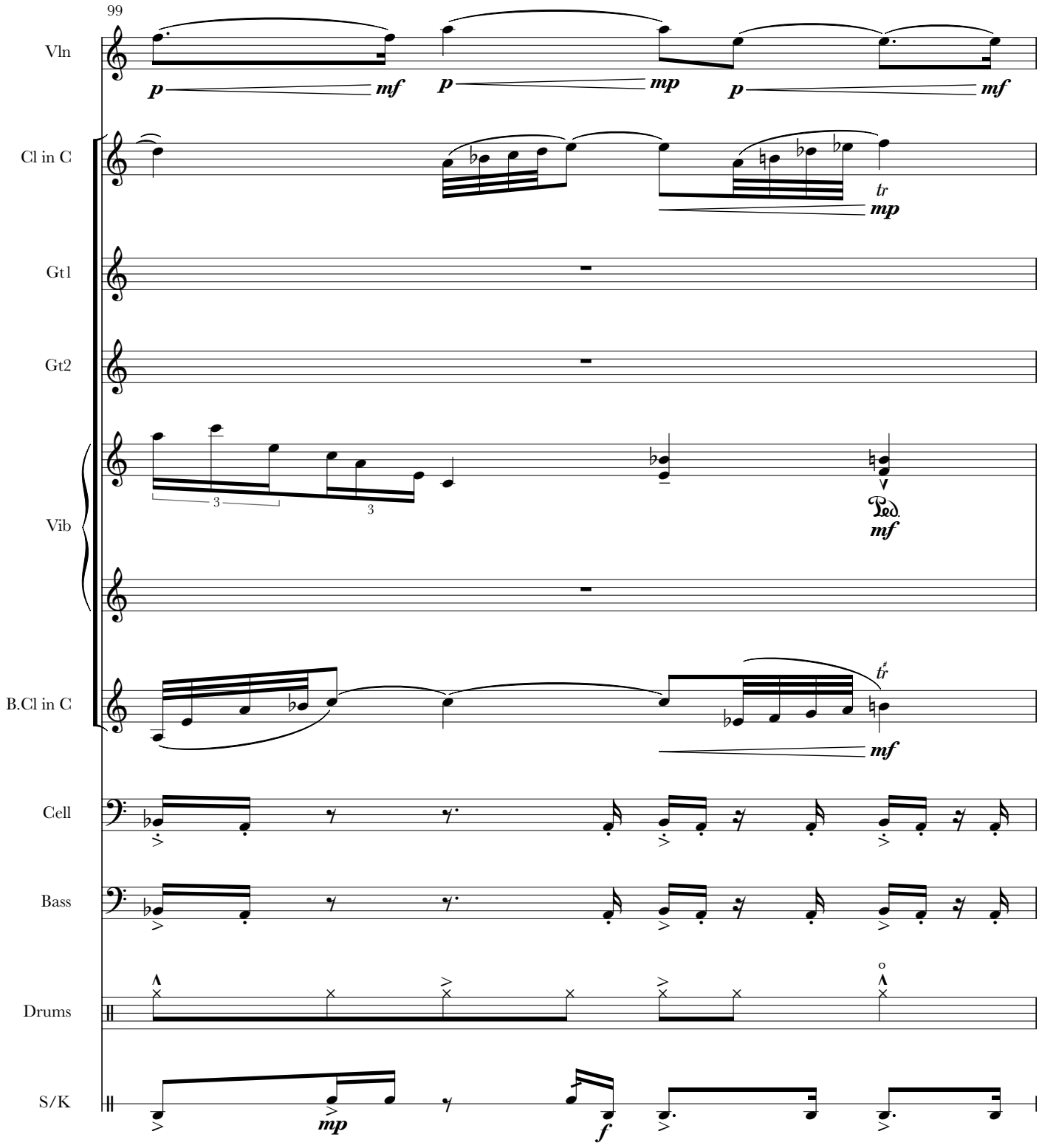
99
Vln
Cl in C
Gt1
Gt2
Vib
B.Cl in C
Cell
Bass
Drums
S/K
p
mf
mp
tr
Ped.

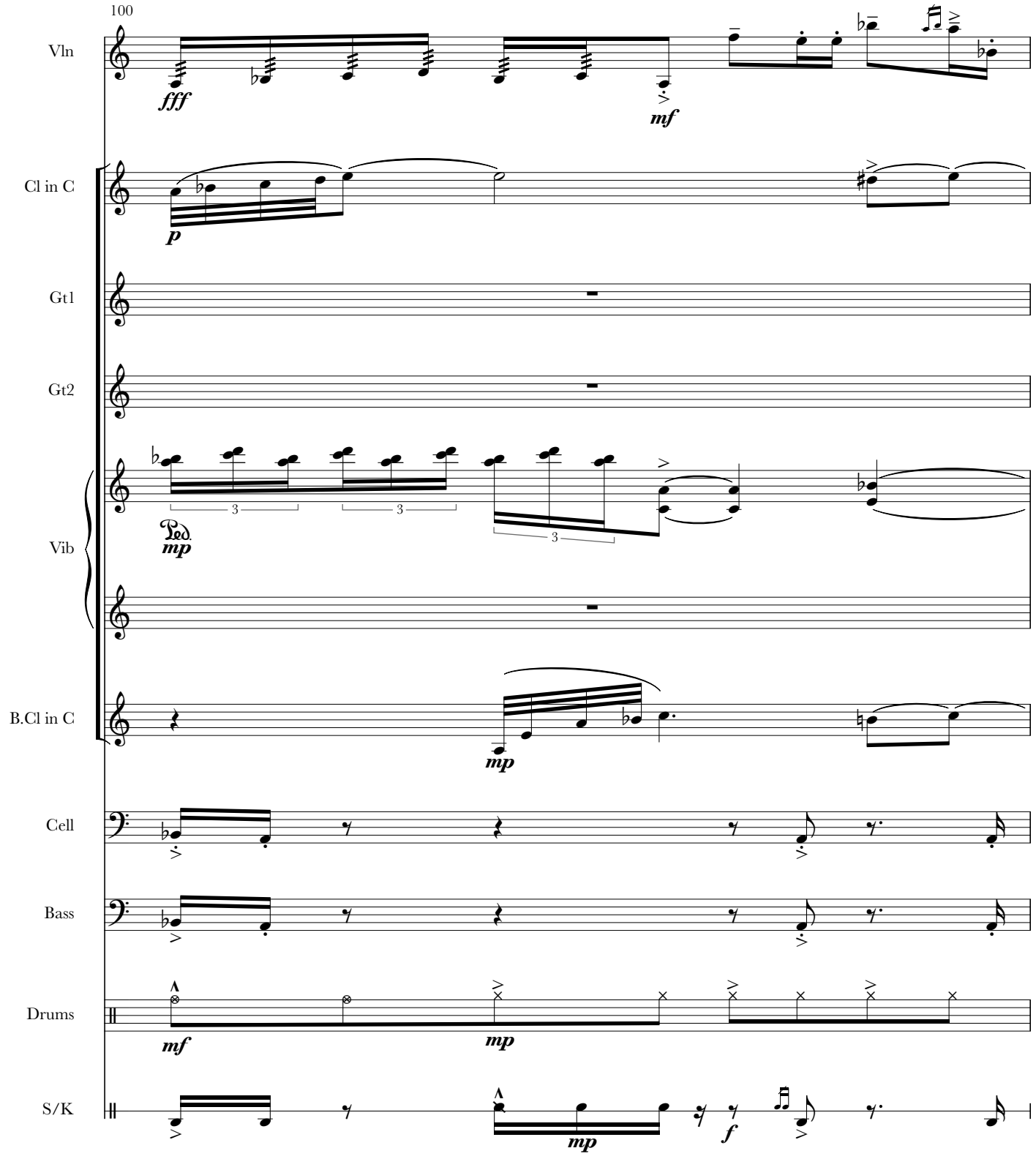
100
Vln
fff
mf
Cl in C
p
Gt1
Gt2
Vib
Ped.
mp
B.Cl in C
mp
Cell
Bass
Drums
mf
mp
S/K
mp
f

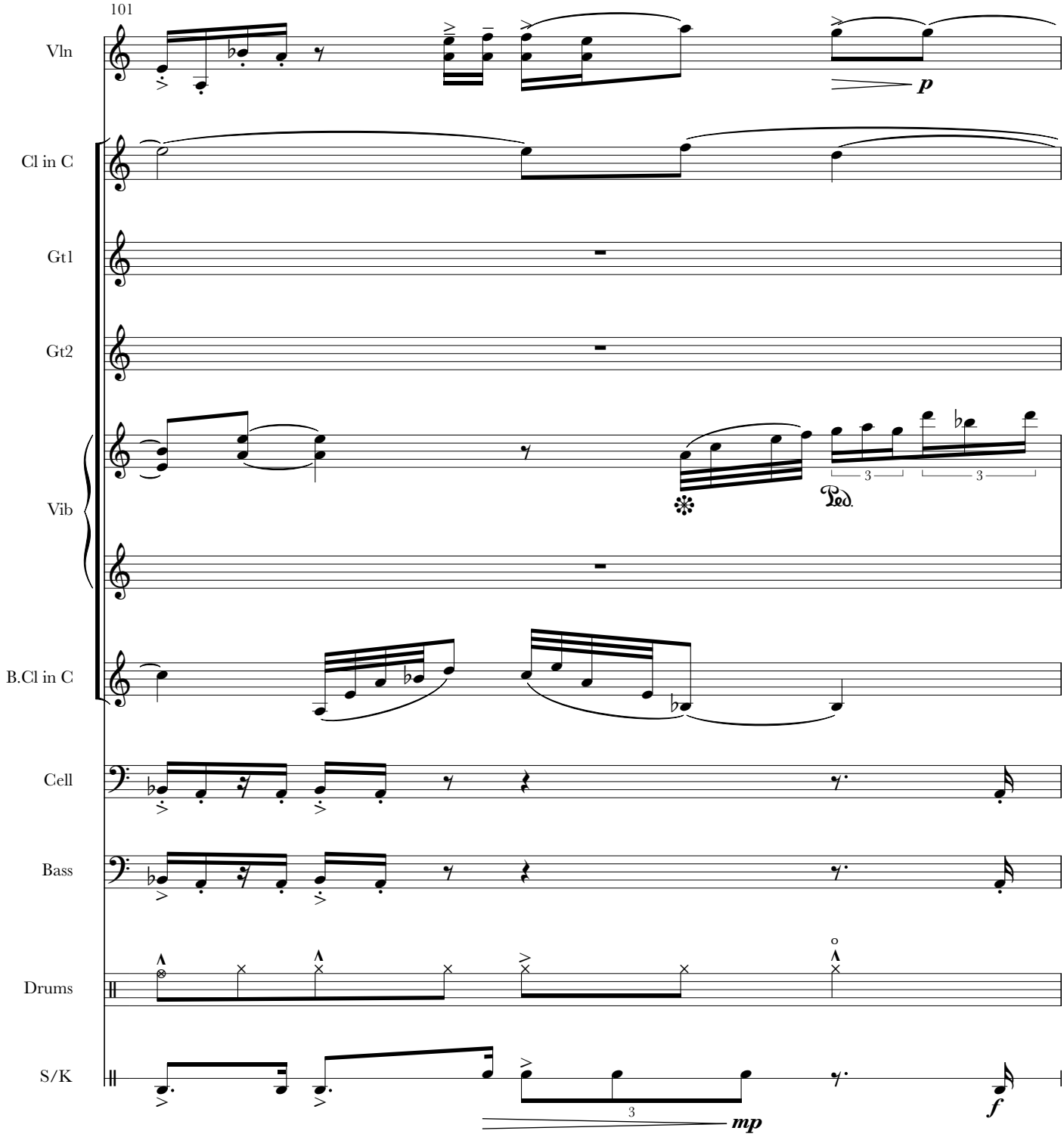
101
Vln
Cl in C
Gt1
Gt2
Vib
B.Cl in C
Cell
Bass
Drums
S/K
p
mp
f
Ped.
3
3
3

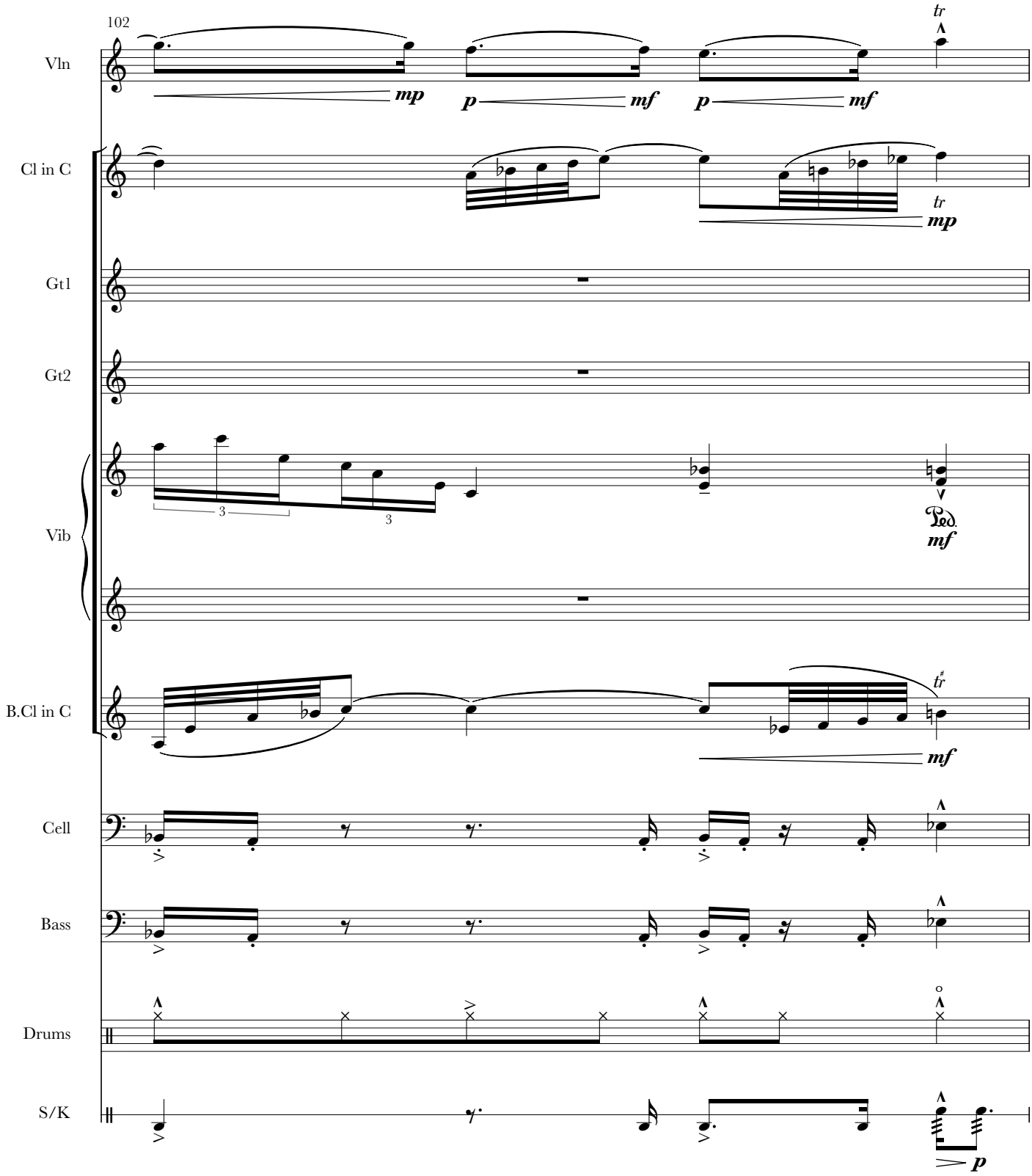
102
Vln
Cl in C
Gt1
Gt2
Vib
B.Cl in C
Cell
Bass
Drums
S/K
tr
mp
p
mf
p
mf
tr
mp
3
3
Ped.
mf
tr
mf
p

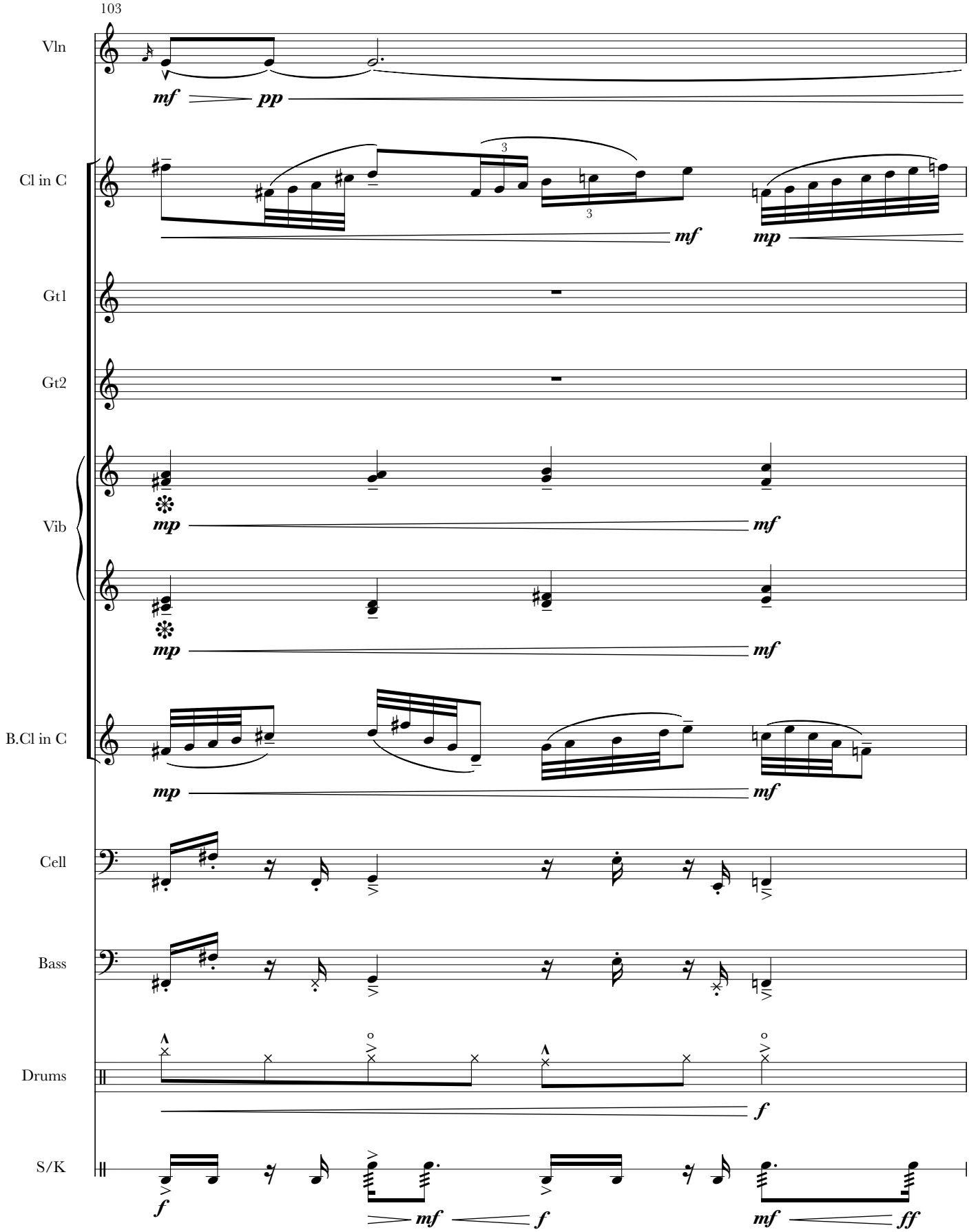
103
Vln
mf
pp
Cl in C
3
3
mf
mp
Gt1
Gt2
Vib
mp
mf
mp
mf
B.Cl in C
mp
mf
Cell
Bass
Drums
f
S/K
f
mf
f
mf
ff

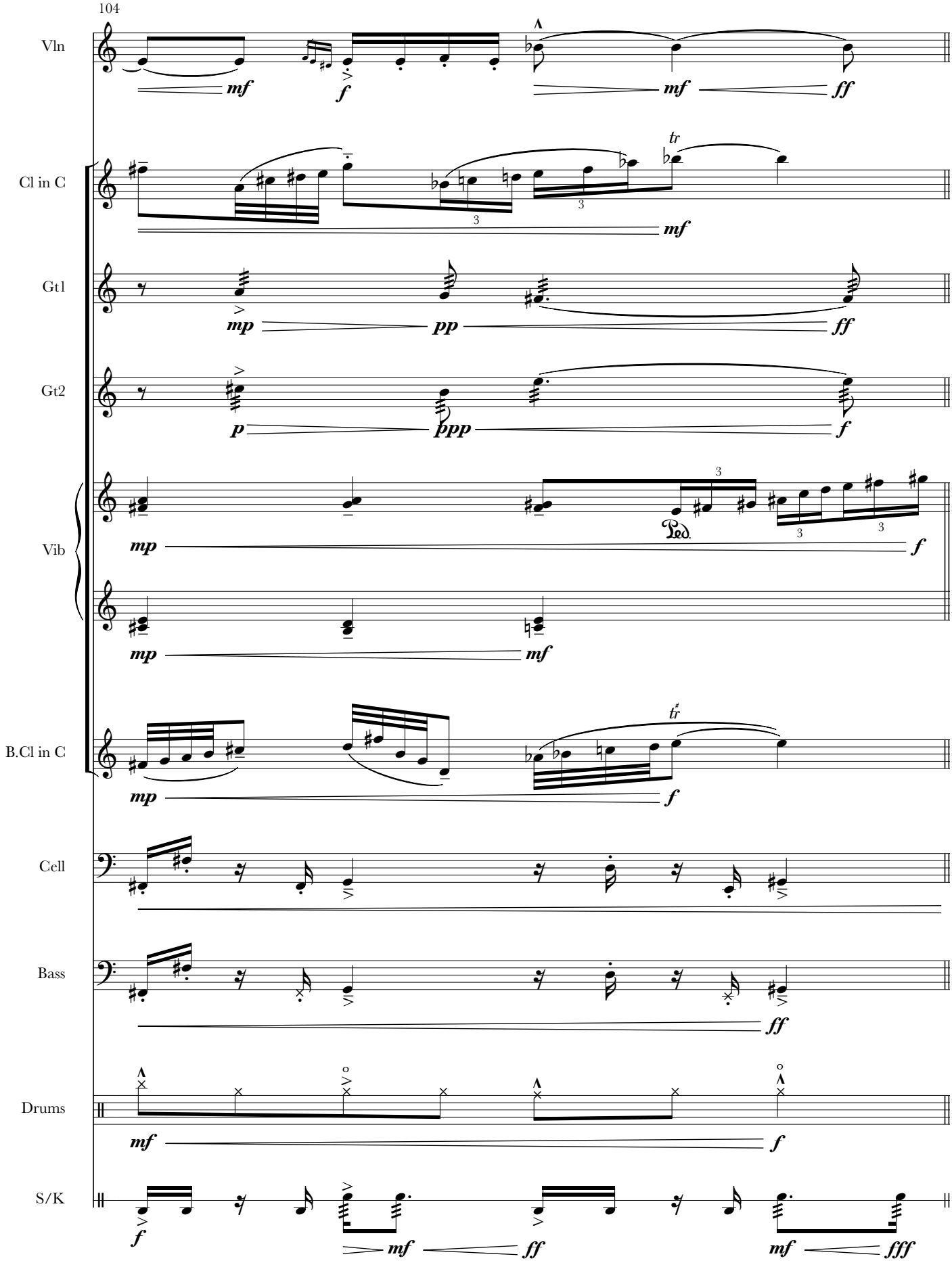
104
Vln
Cl in C
Gt1
Gt2
Vib
B.Cl in C
Cell
Bass
Drums
S/K

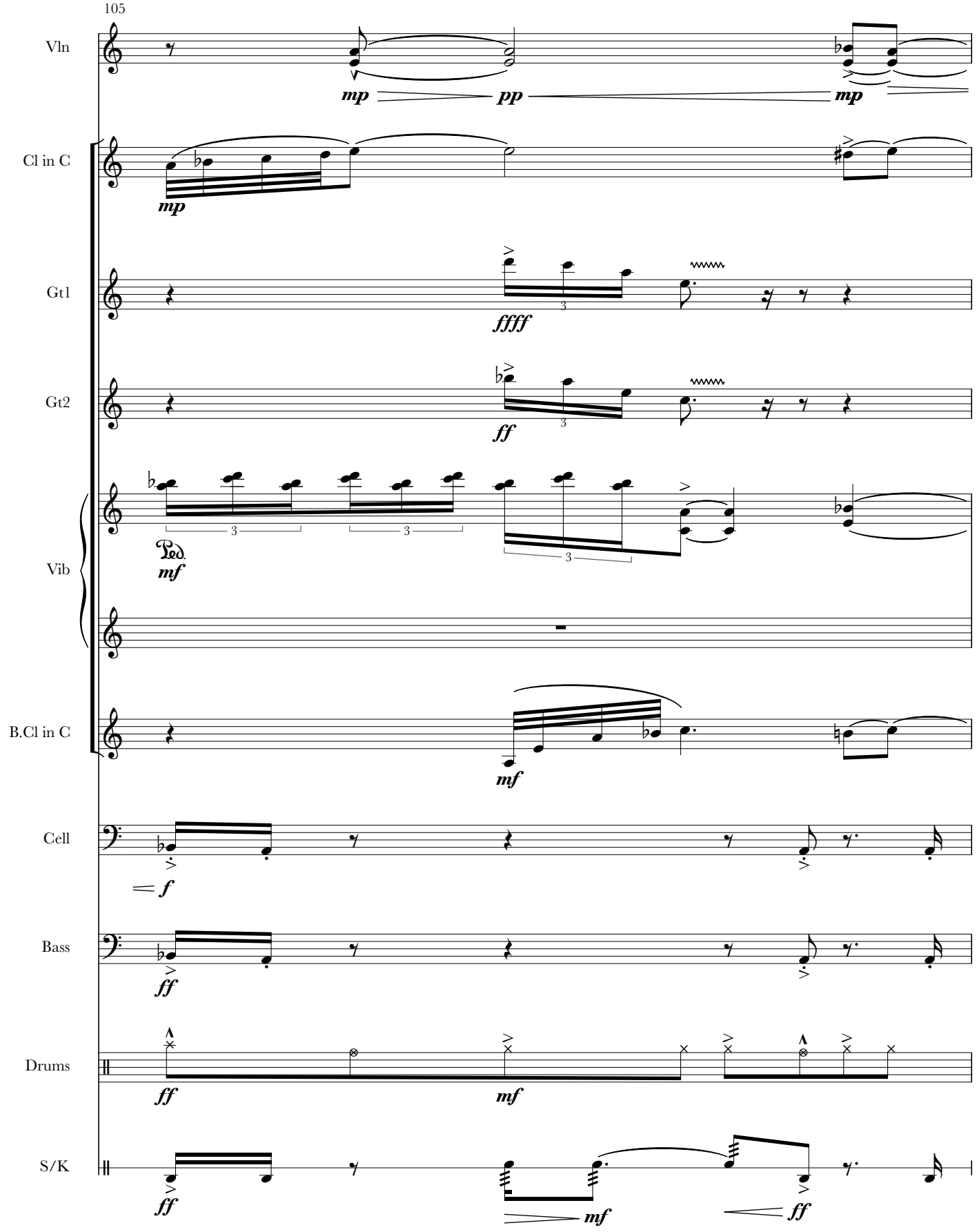
105
Vln
Cl in C
Gt1
Gt2
Vib
B.Cl in C
Cell
Bass
Drums
S/K
mp
pp
mp
mp
ffff
ff
Ped.
mf
mf
f
ff
ff
mf
ff
mf
ff

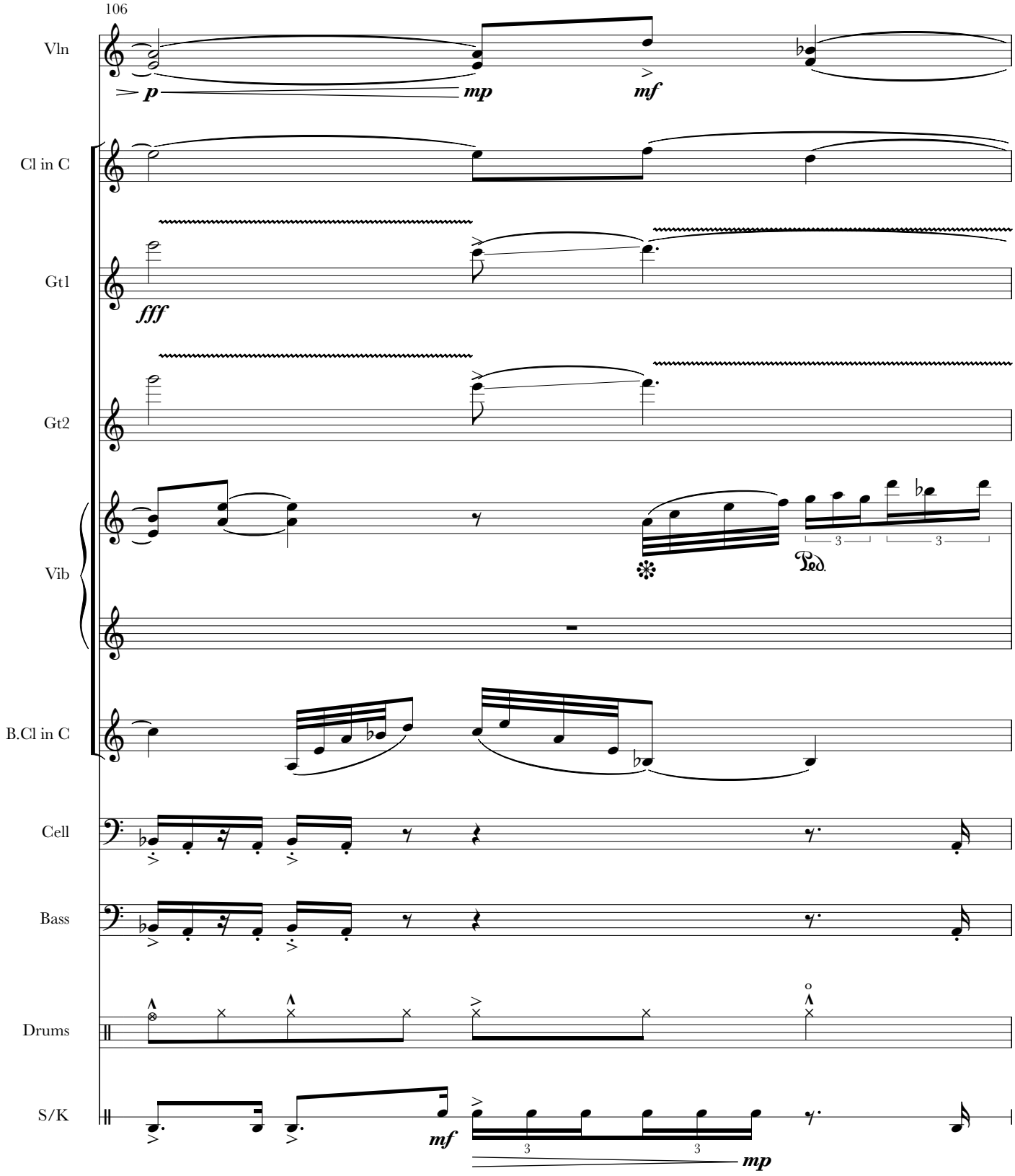
106
Vln
Cl in C
Gt1
Gt2
Vib
B.Cl in C
Cell
Bass
Drums
S/K
p
mp
mf
fff
mf
mp
3
3
3
3
Ped.

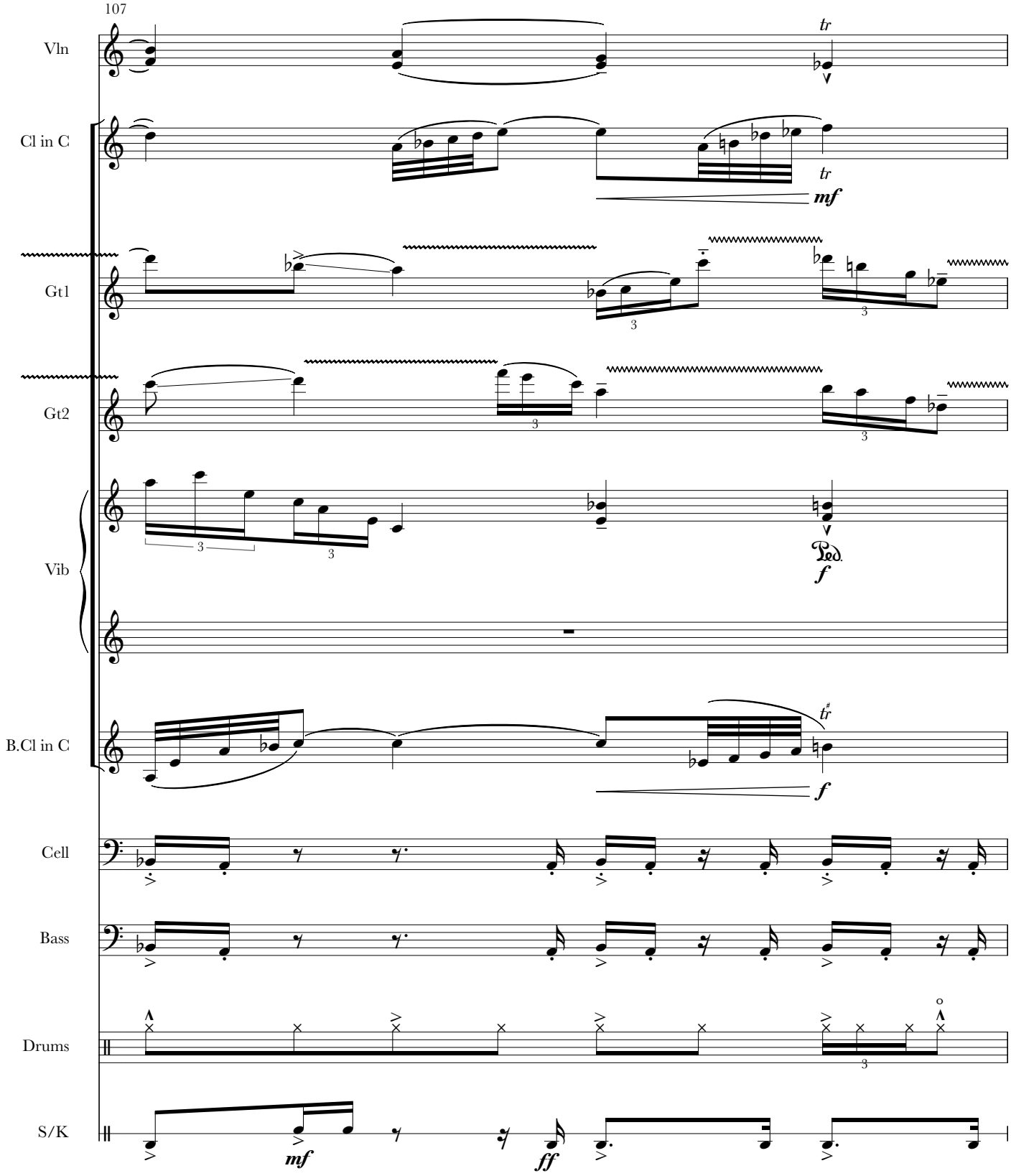
107
Vln
Cl in C
Gt1
Gt2
Vib
B.Cl in C
Cell
Bass
Drums
S/K
tr
mf
f
ff
Ped.

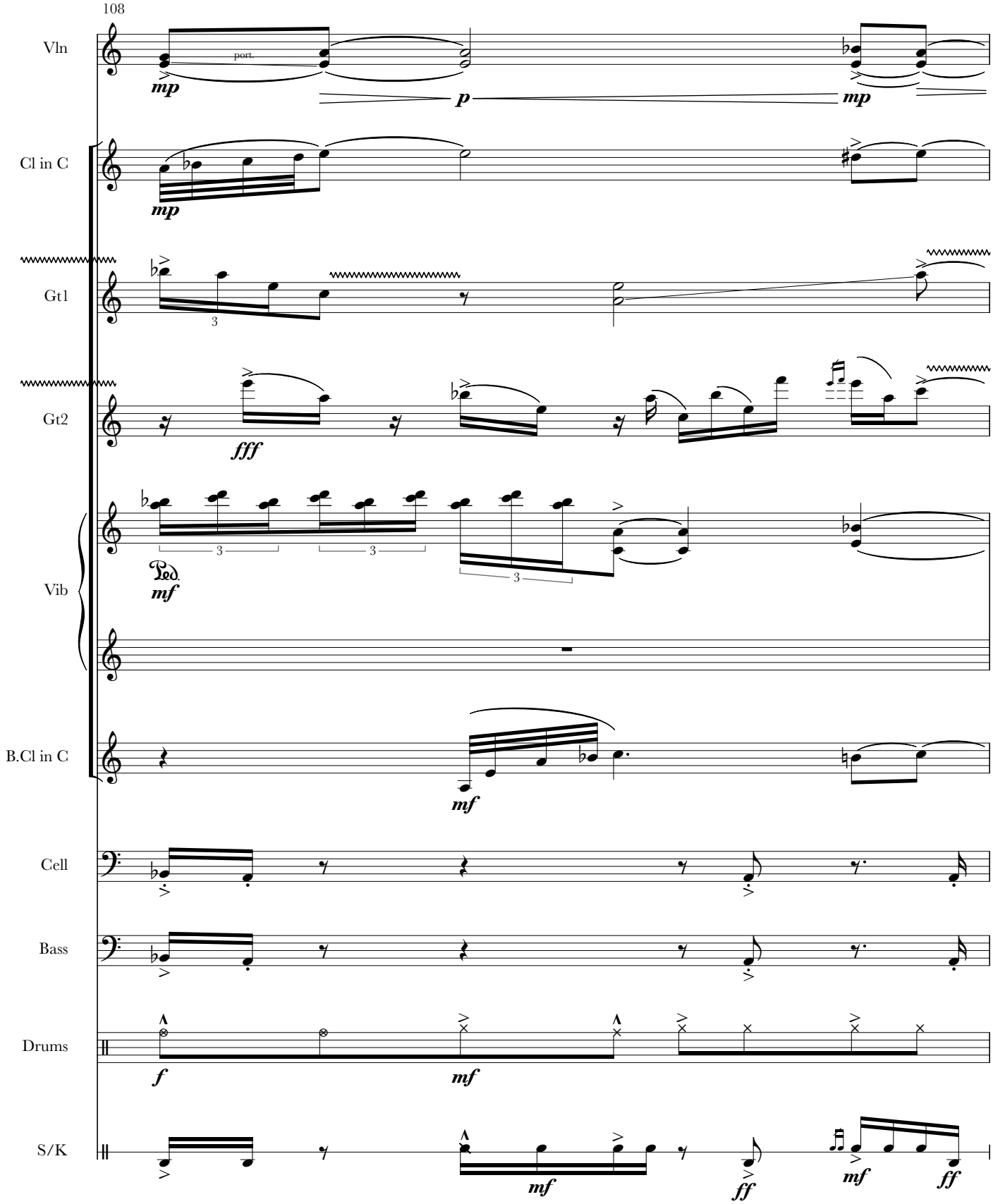
108
Vln
port.
mp
p
mp
Cl in C
mp
Gt1
3
Gt2
fff
Vib
3
3
3
Ped.
mf
B.Cl in C
mf
Cell
Bass
Drums
f
mf
S/K
mf
ff
mf
ff

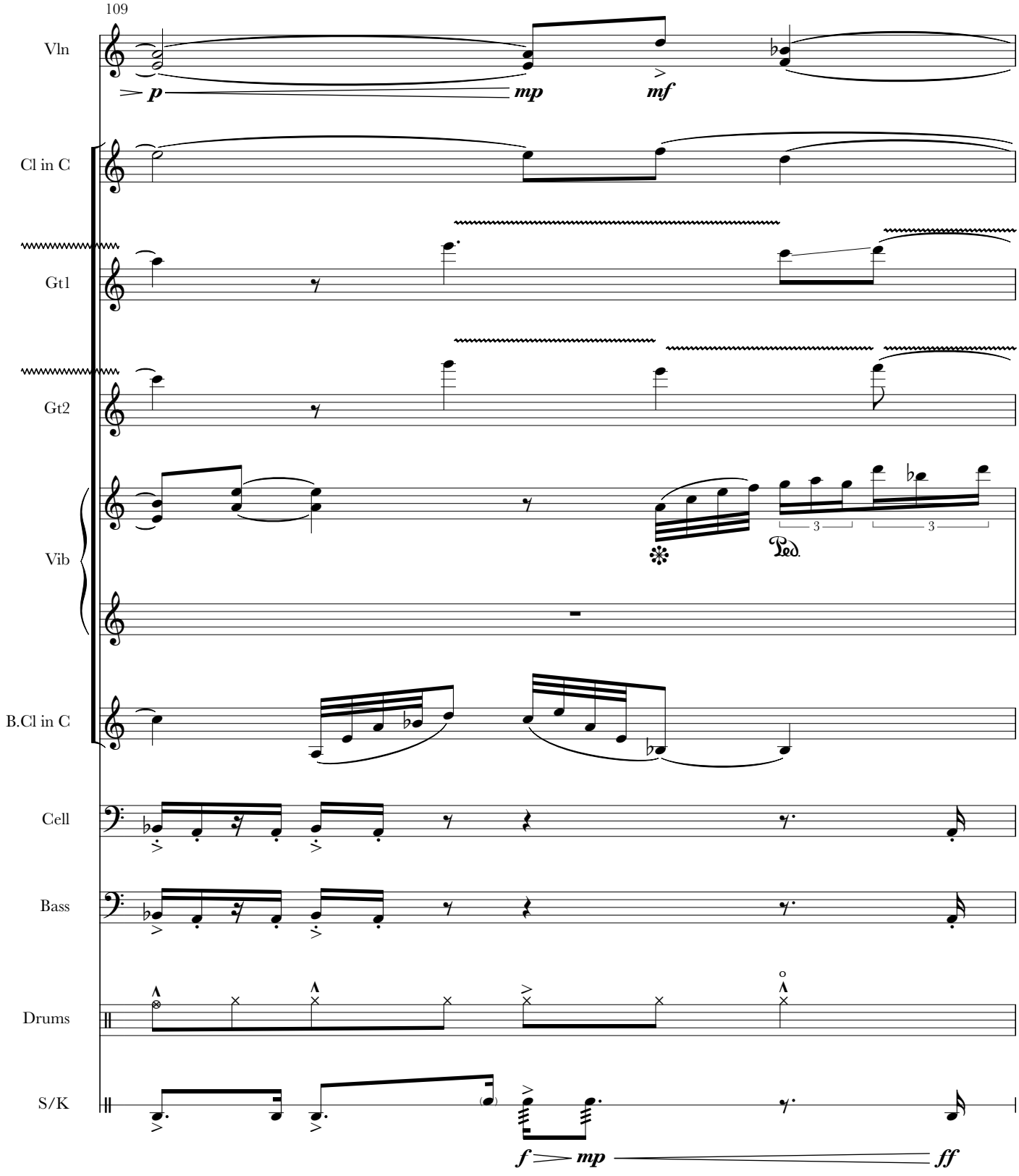
109
Vln
p
mp
mf
Cl in C
Gt1
Gt2
Vib
3
3
Ped.
B.Cl in C
Cell
Bass
Drums
S/K
f
mp
ff

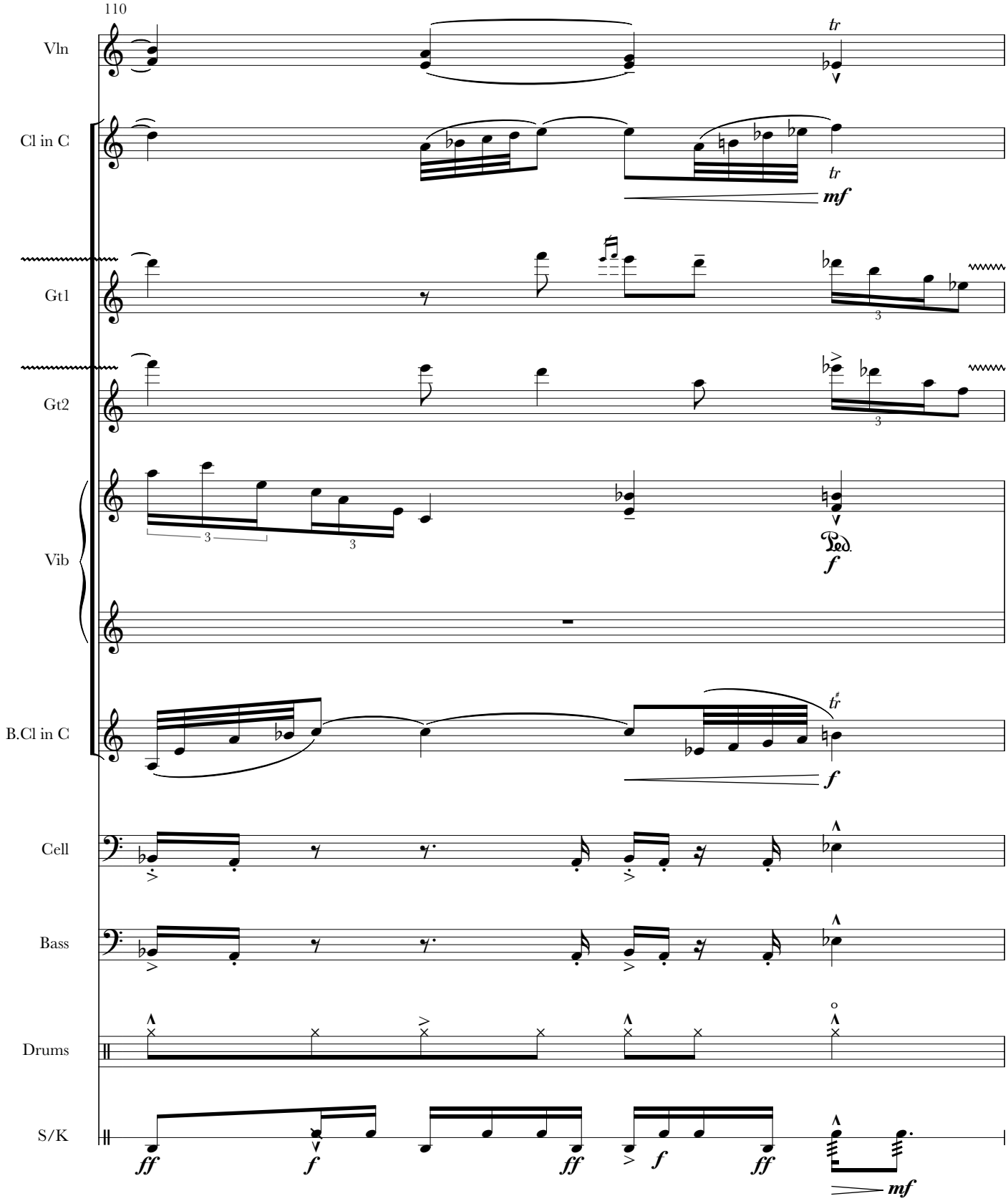
110
Vln
Cl in C
Gt1
Gt2
Vib
B.Cl in C
Cell
Bass
Drums
S/K
tr
mf
3
Ped.
f
ff
mf

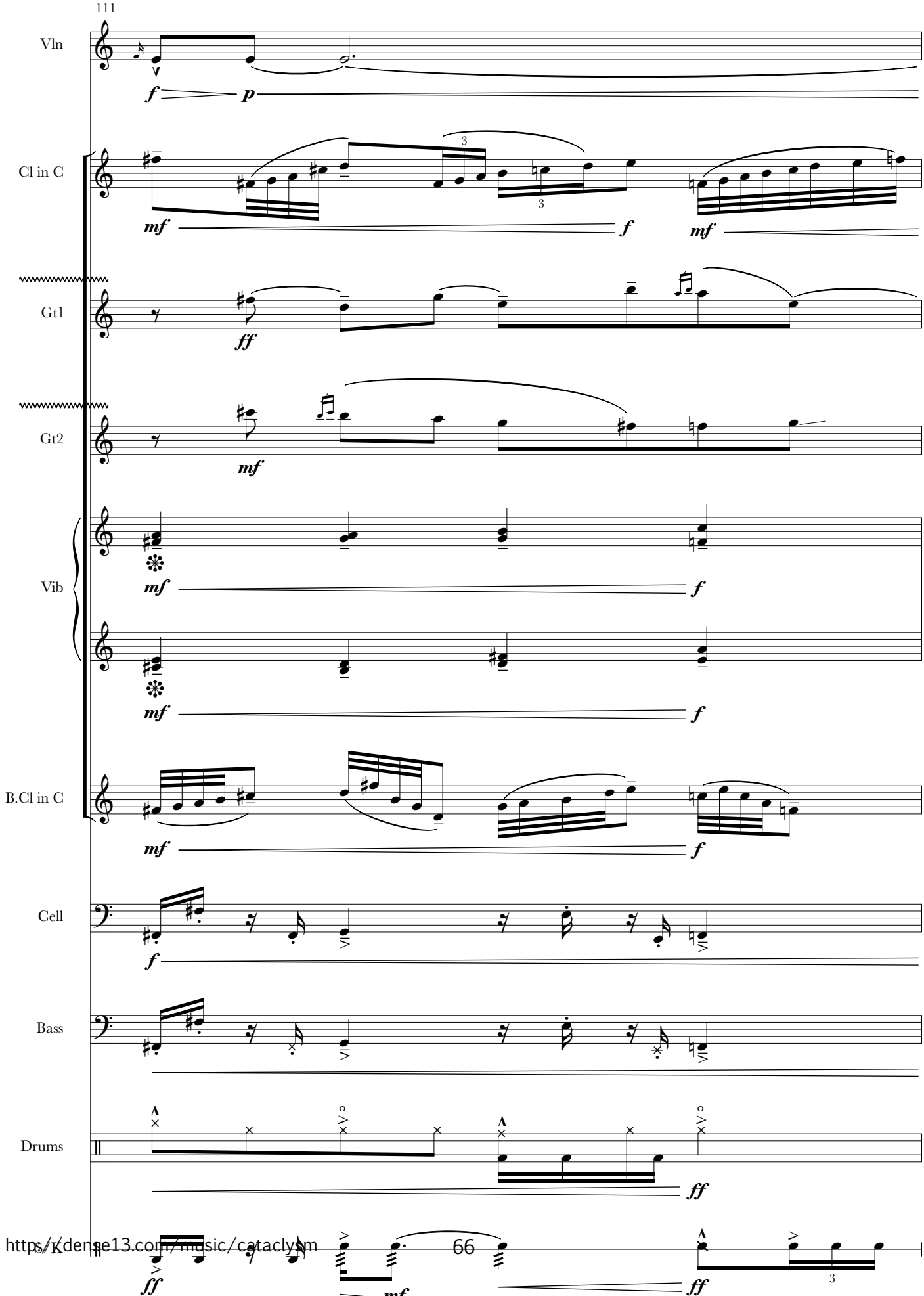
111
Vln
Cl in C
Gt1
Gt2
Vib
B.Cl in C
Cell
Bass
Drums
Perc

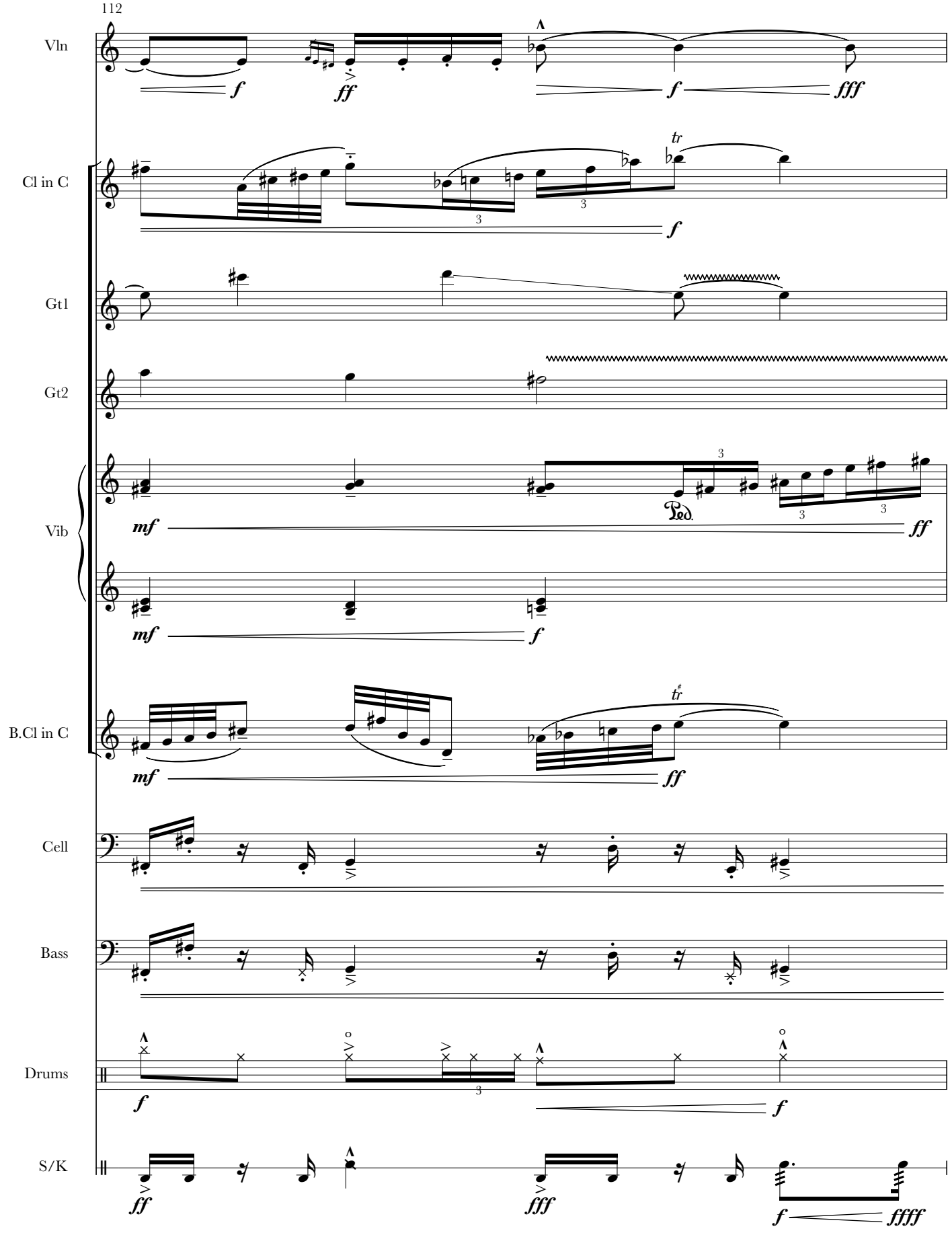
112
Vln
Cl in C
Gt1
Gt2
Vib
B.Cl in C
Cell
Bass
Drums
S/K

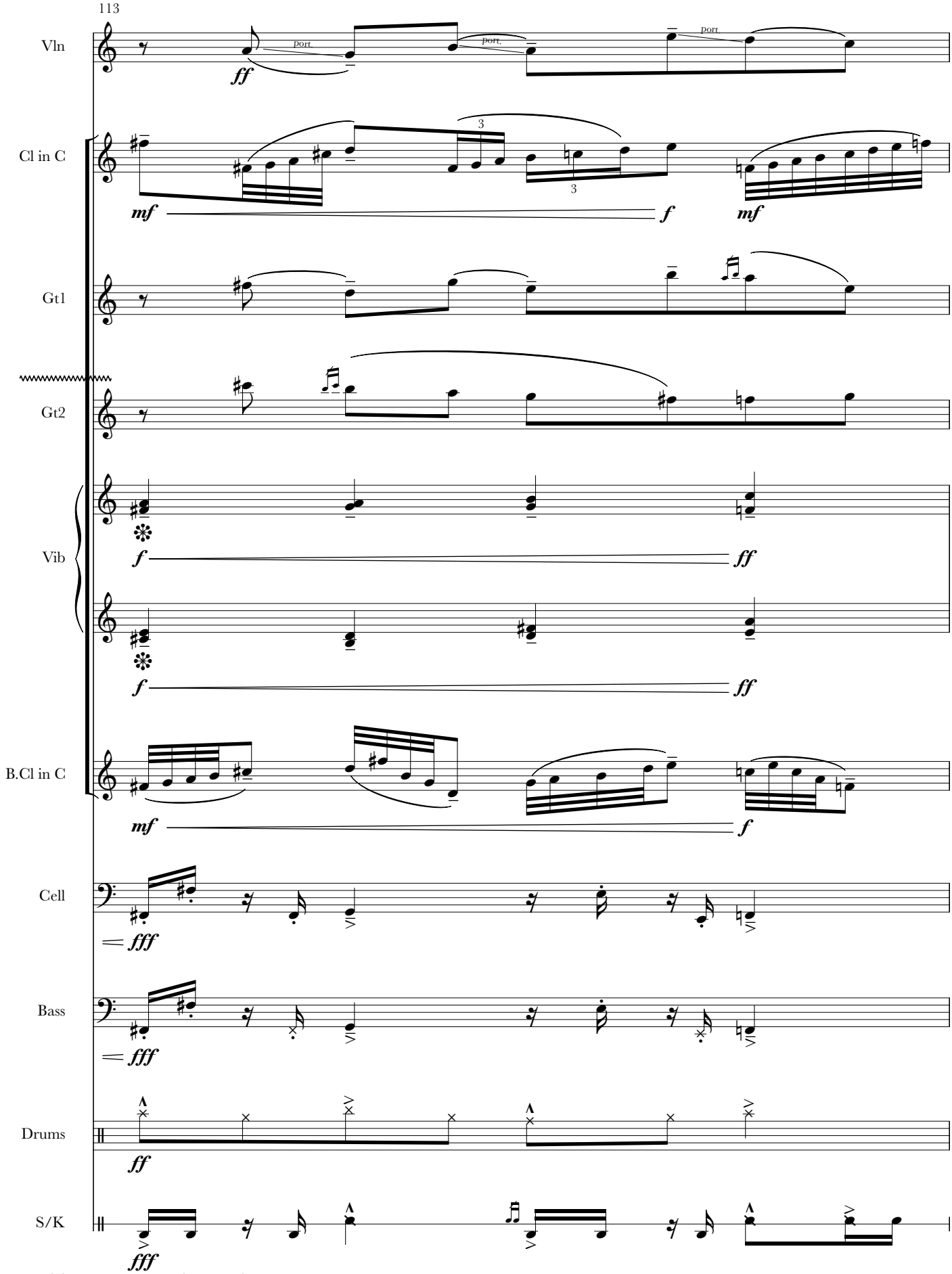
113
Vln
Cl in C
Gt1
Gt2
Vib
B.Cl in C
Cell
Bass
Drums
S/K
port.
port.
port.
ff
mf
f
mf
f
ff
f
ff
mf
f
fff
fff
ff
fff

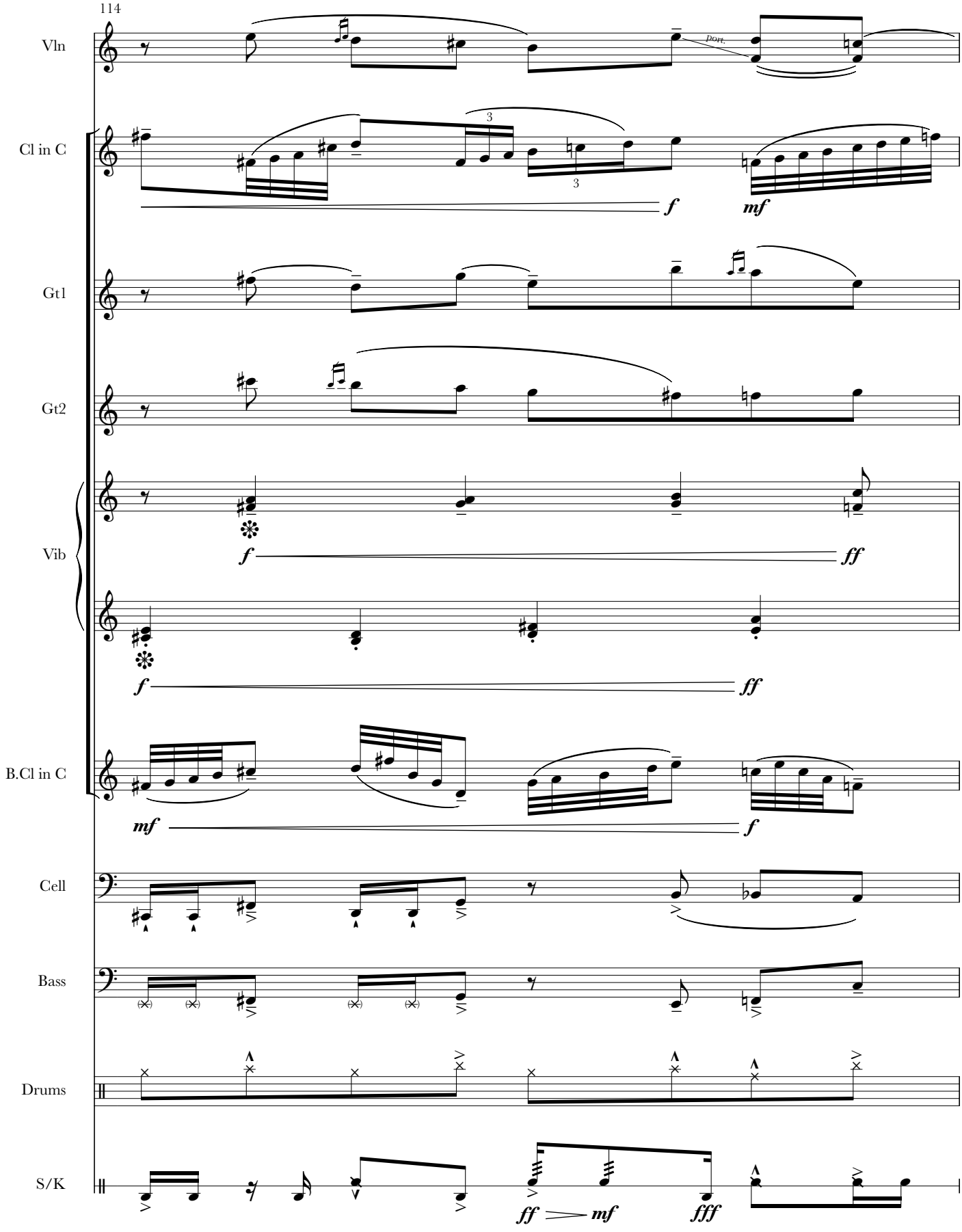
114
Vln
Cl in C
Gt1
Gt2
Vib
B.Cl in C
Cell
Bass
Drums
S/K
port.
3
3
f
mf
f
ff
f
ff
mf
f
ff
mf
fff

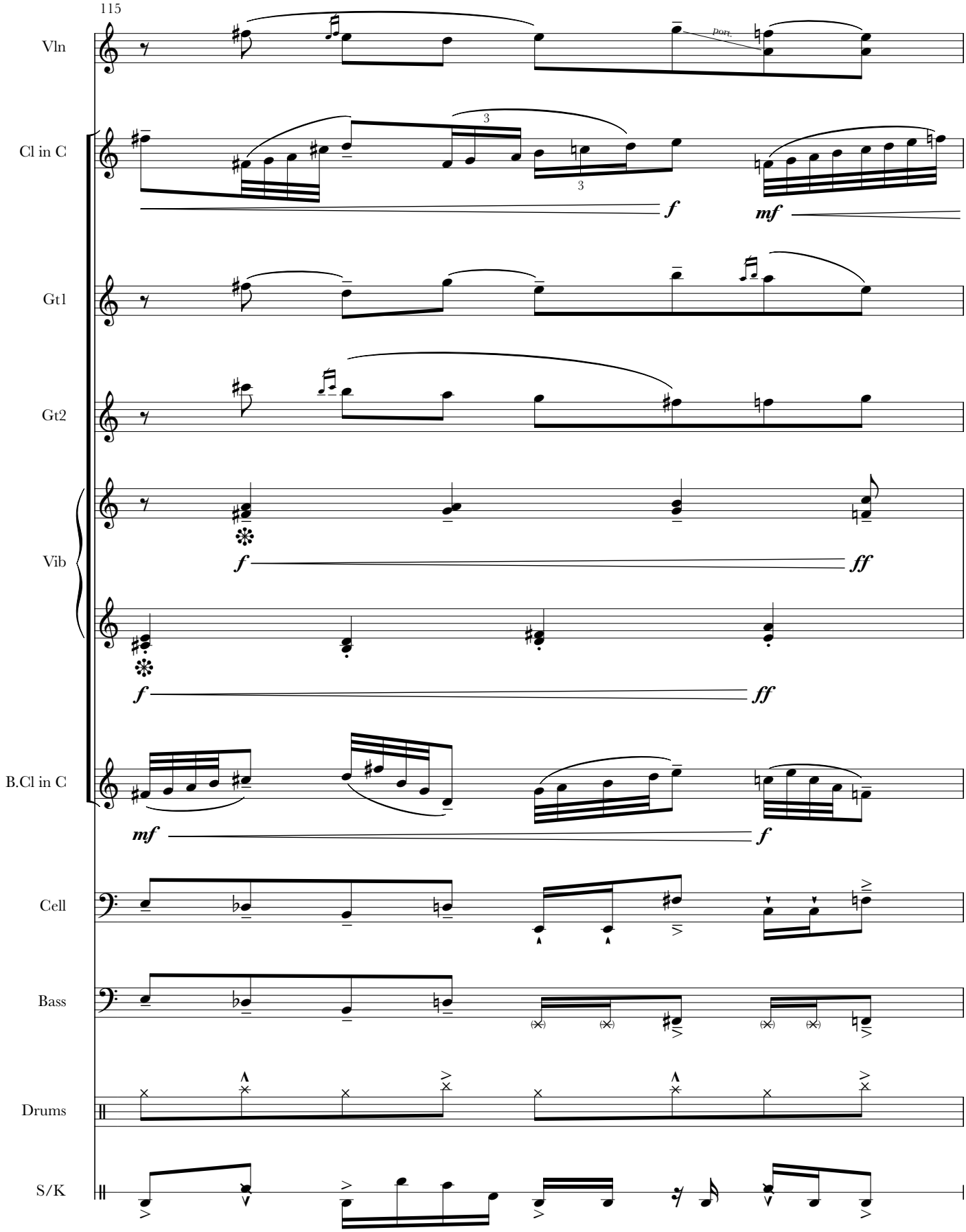
115
Vln
Cl in C
Gt1
Gt2
Vib
B.Cl in C
Cell
Bass
Drums
S/K
port.
f
mf
ff
3

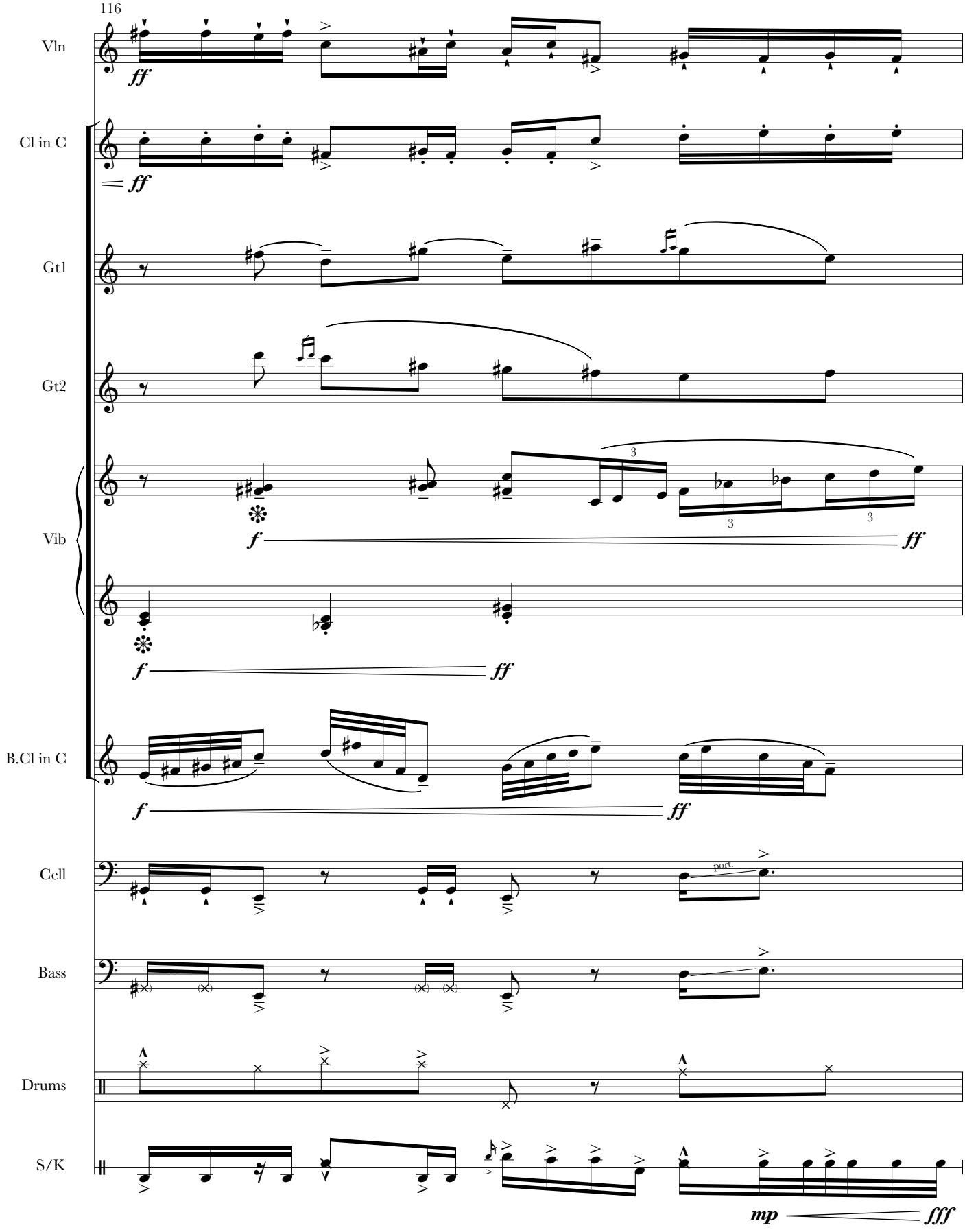
116
Vln
Cl in C
Gt1
Gt2
Vib
B.Cl in C
Cell
Bass
Drums
S/K
ff
f
port.
mp
fff

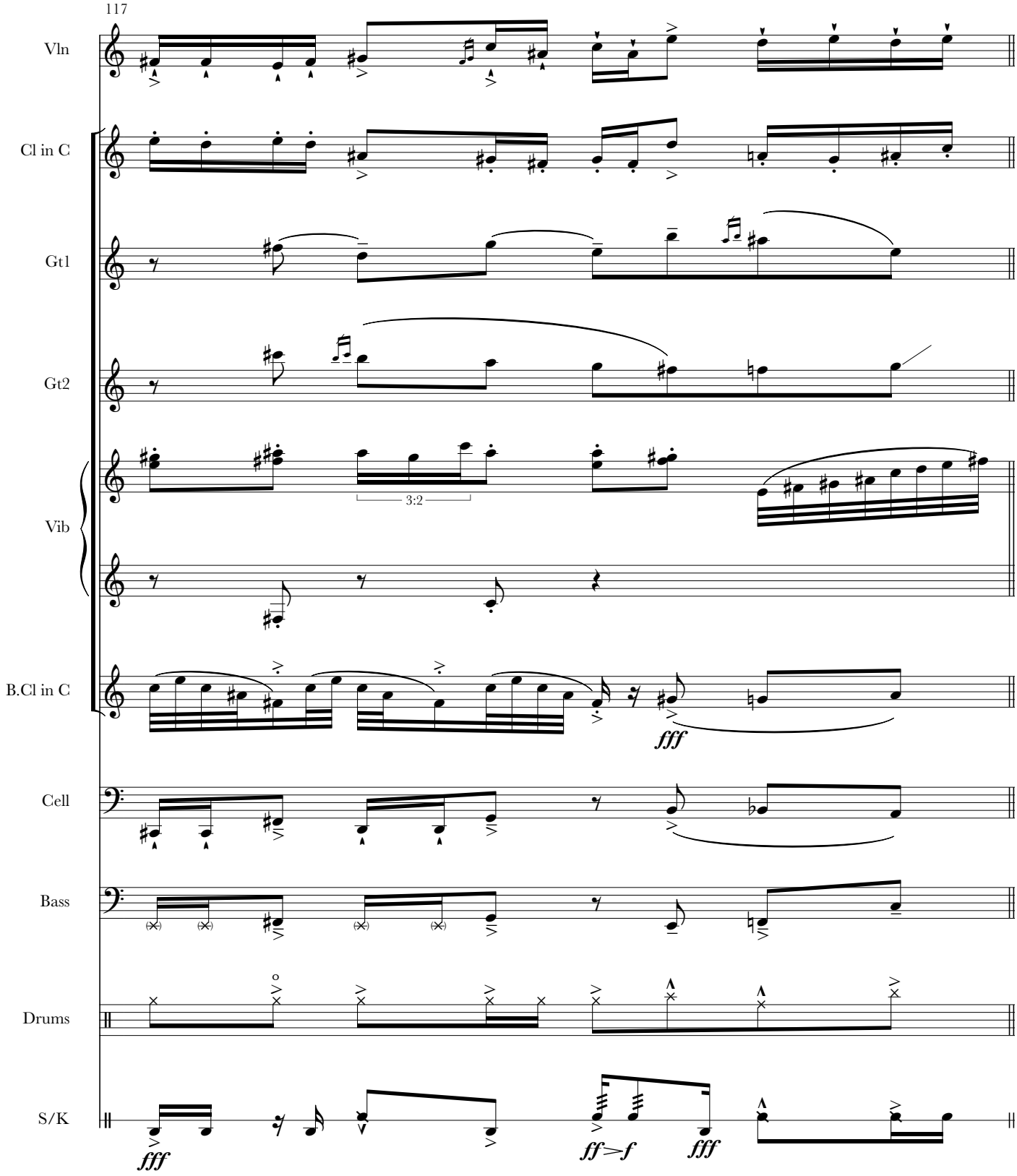
117
Vln
Cl in C
Gt1
Gt2
Vib
3:2
B.Cl in C
fff
Cell
Bass
Drums
S/K
fff
ff>f
fff

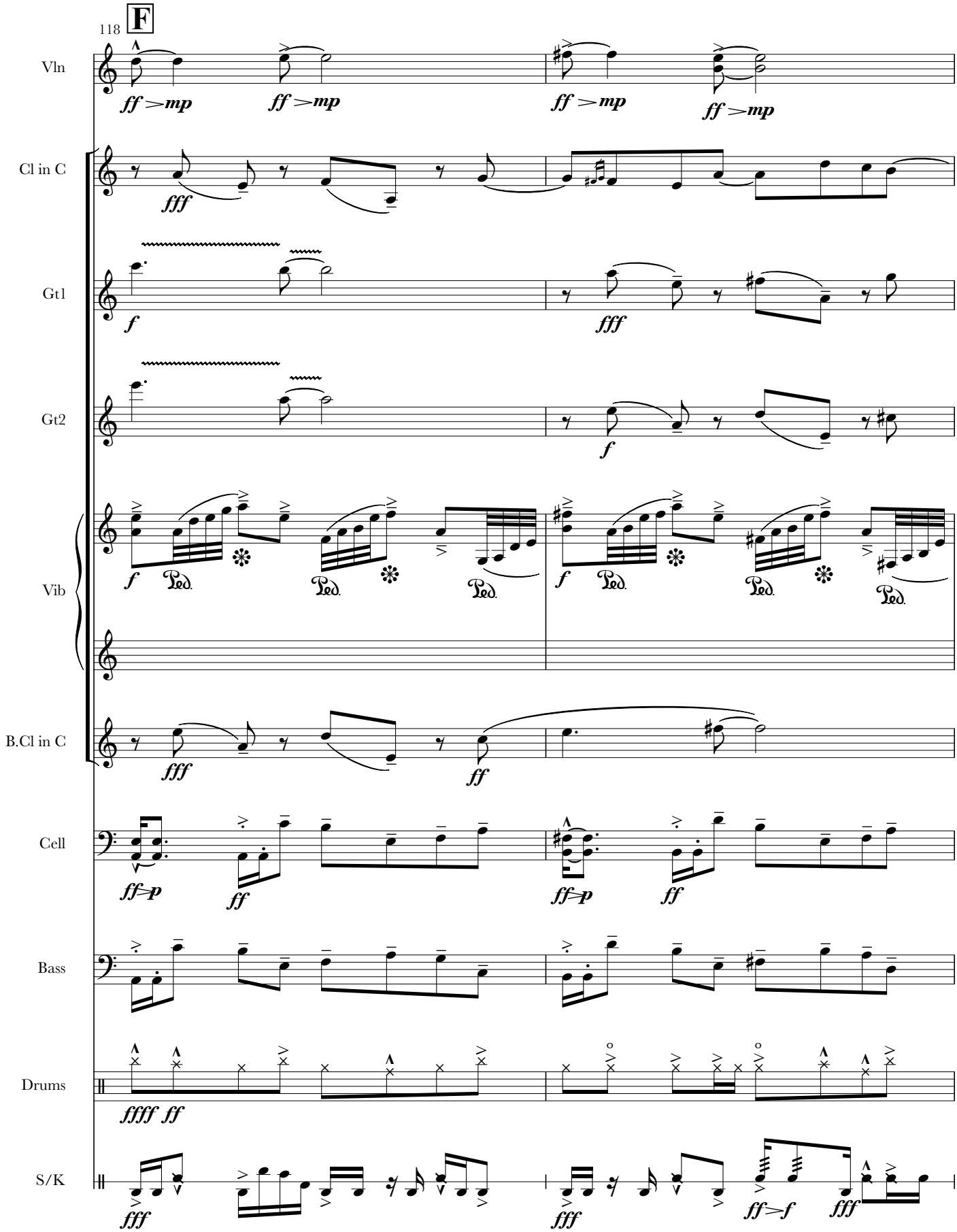
118
F
Vln
Cl in C
Gt1
Gt2
Vib
B.Cl in C
Cell
Bass
Drums
S/K

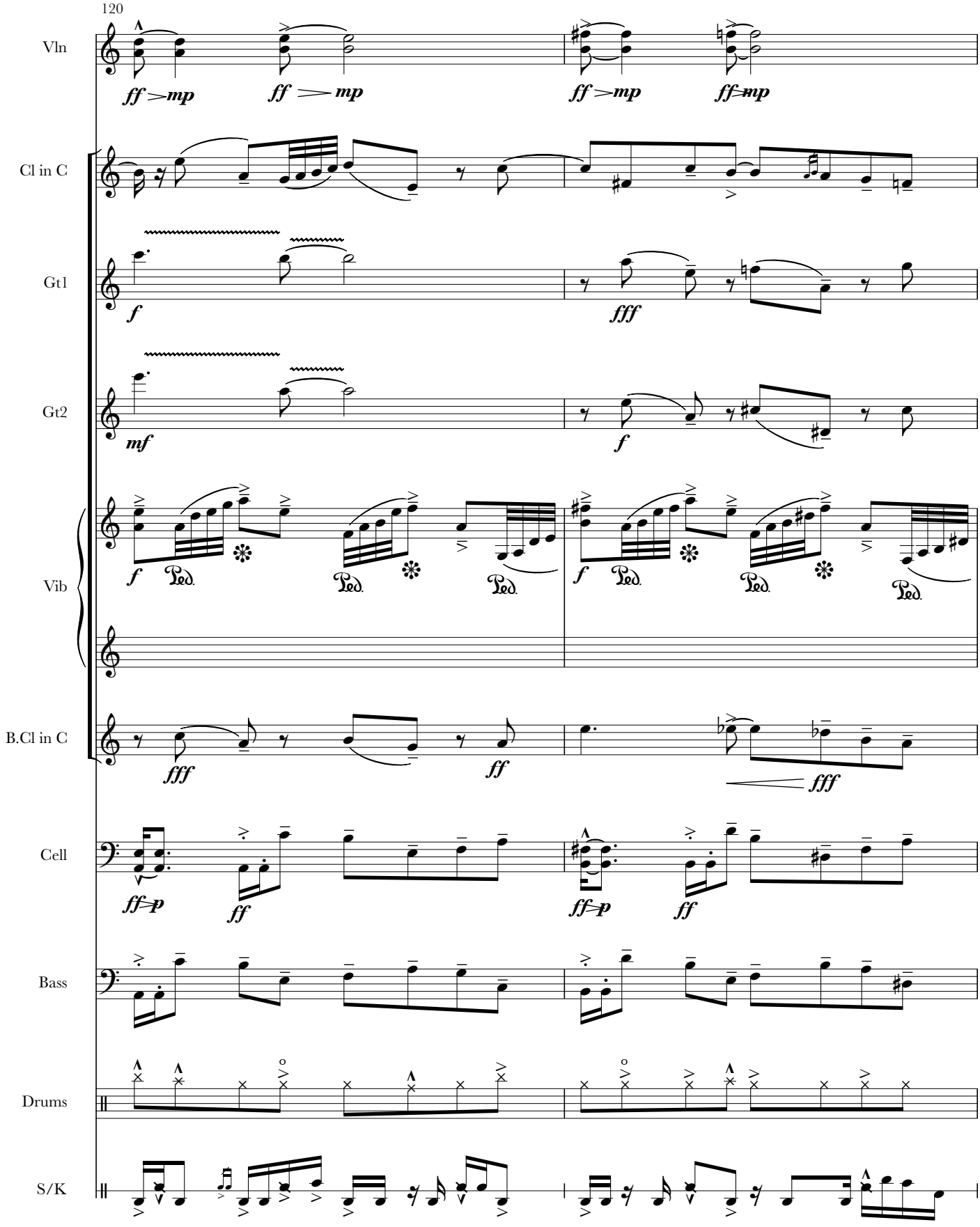
120
Vln
Cl in C
Gt1
Gt2
Vib
B.Cl in C
Cell
Bass
Drums
S/K
ff >mp
ff > mp
ff >mp
ff>mp
f
fff
mf
f
Ped.
fff
ff
ff>p
ff

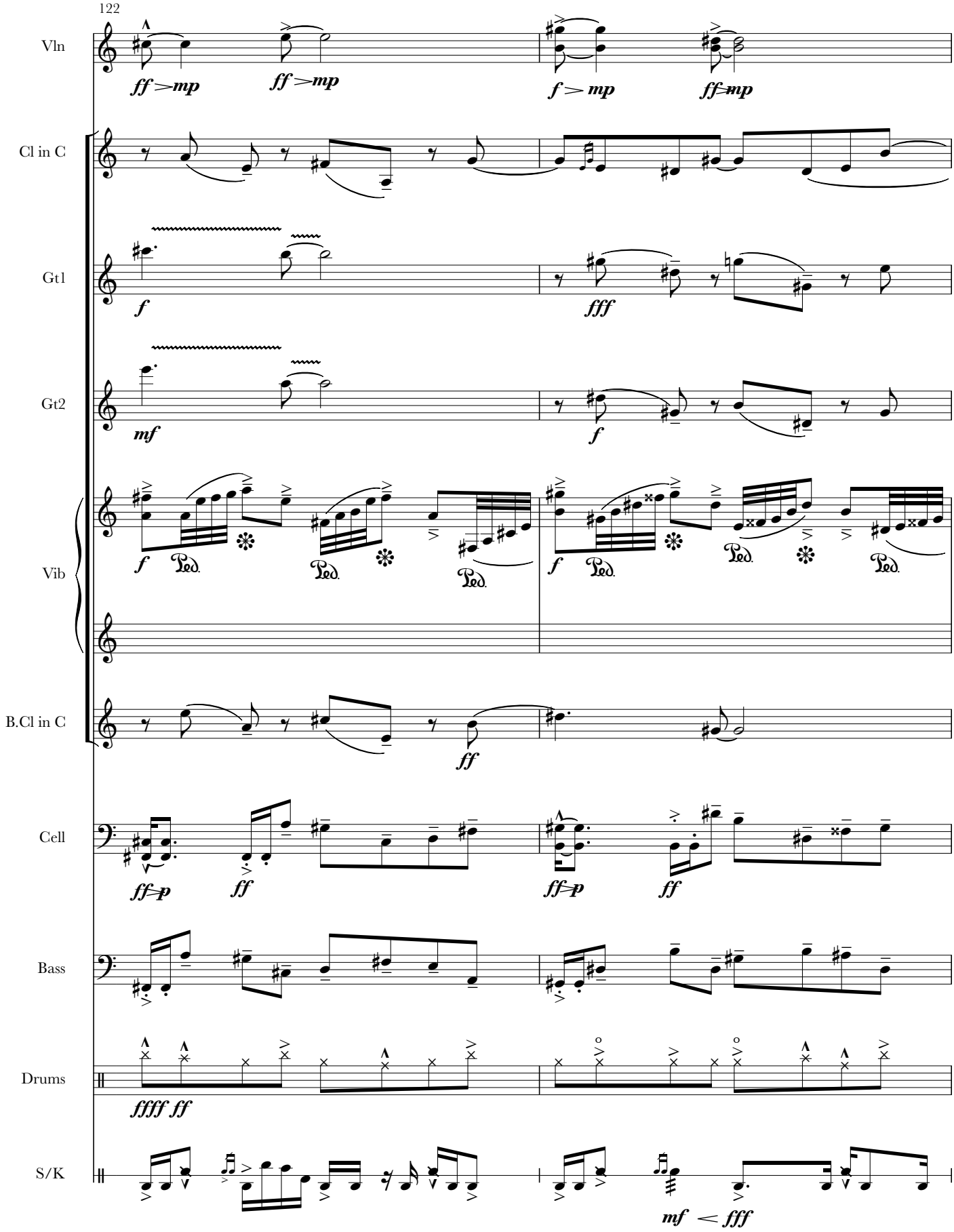
122
Vln
ff >mp
ff >mp
f > mp
ff>mp
Cl in C
Gt1
f
fff
Gt2
mf
f
Vib
f
Ped.
B.Cl in C
ff
Cell
ff>p
ff
ff>p
ff
Bass
Drums
ffff ff
S/K
mf < fff

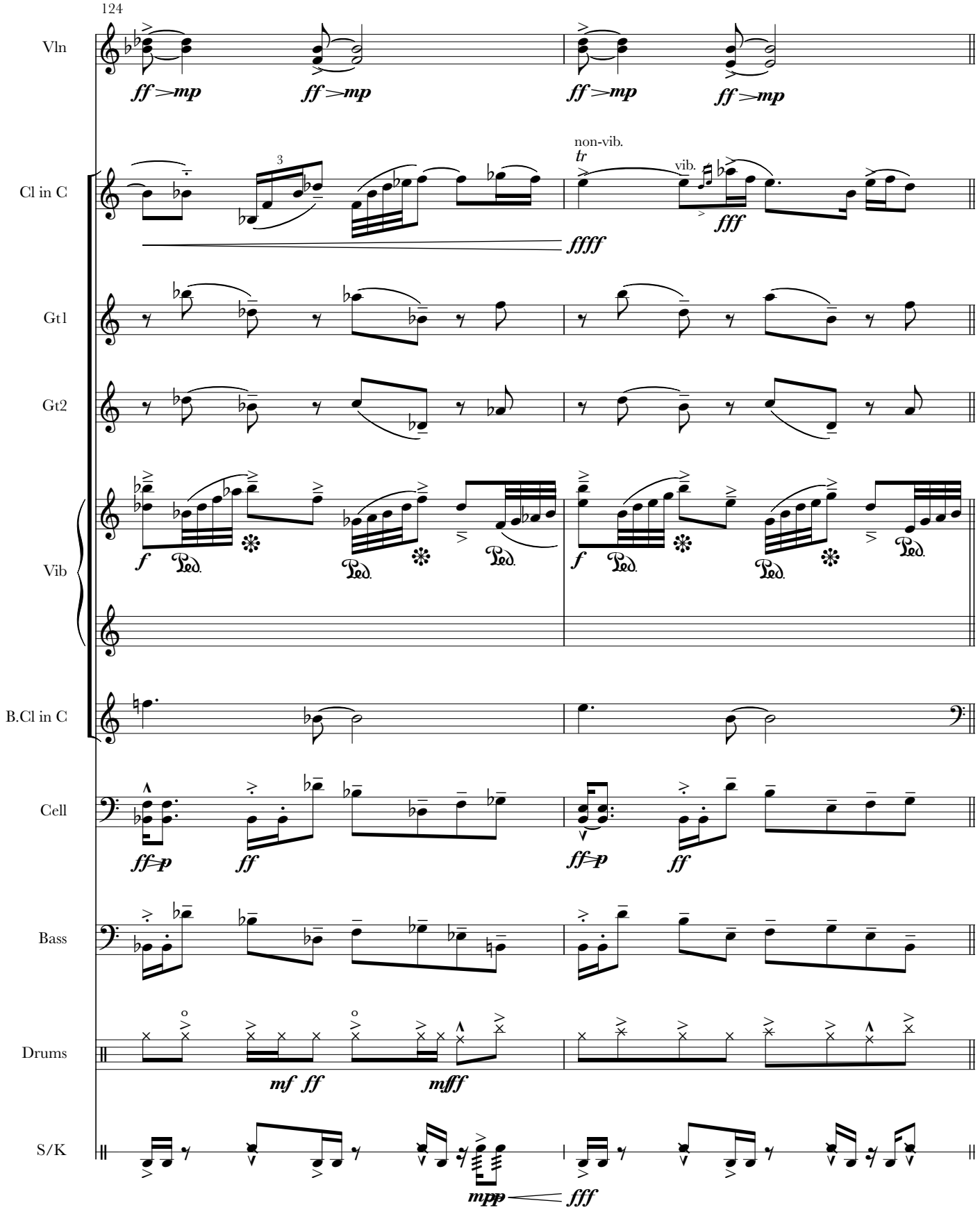
124
Vln
Cl in C
Gt1
Gt2
Vib
B.Cl in C
Cell
Bass
Drums
S/K
ff >mp
ff >mp
ff >mp
ff >mp
non-vib.
tr
vib.
fff
ffff
f
Ped.
ff>p
ff
mf ff
mfff
mpp
fff

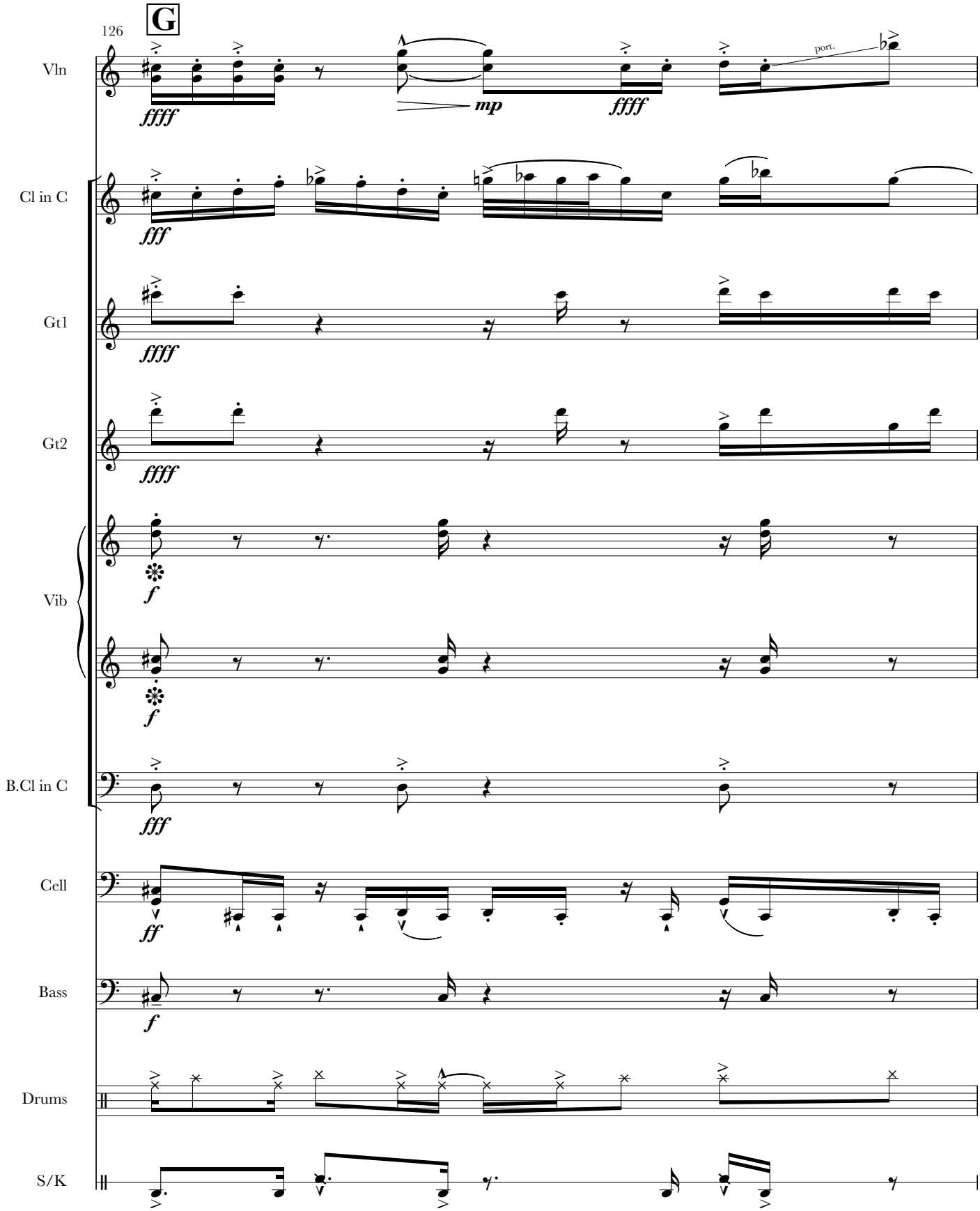
126
G
Vln
Cl in C
Gt1
Gt2
Vib
B.Cl in C
Cell
Bass
Drums
S/K
port.

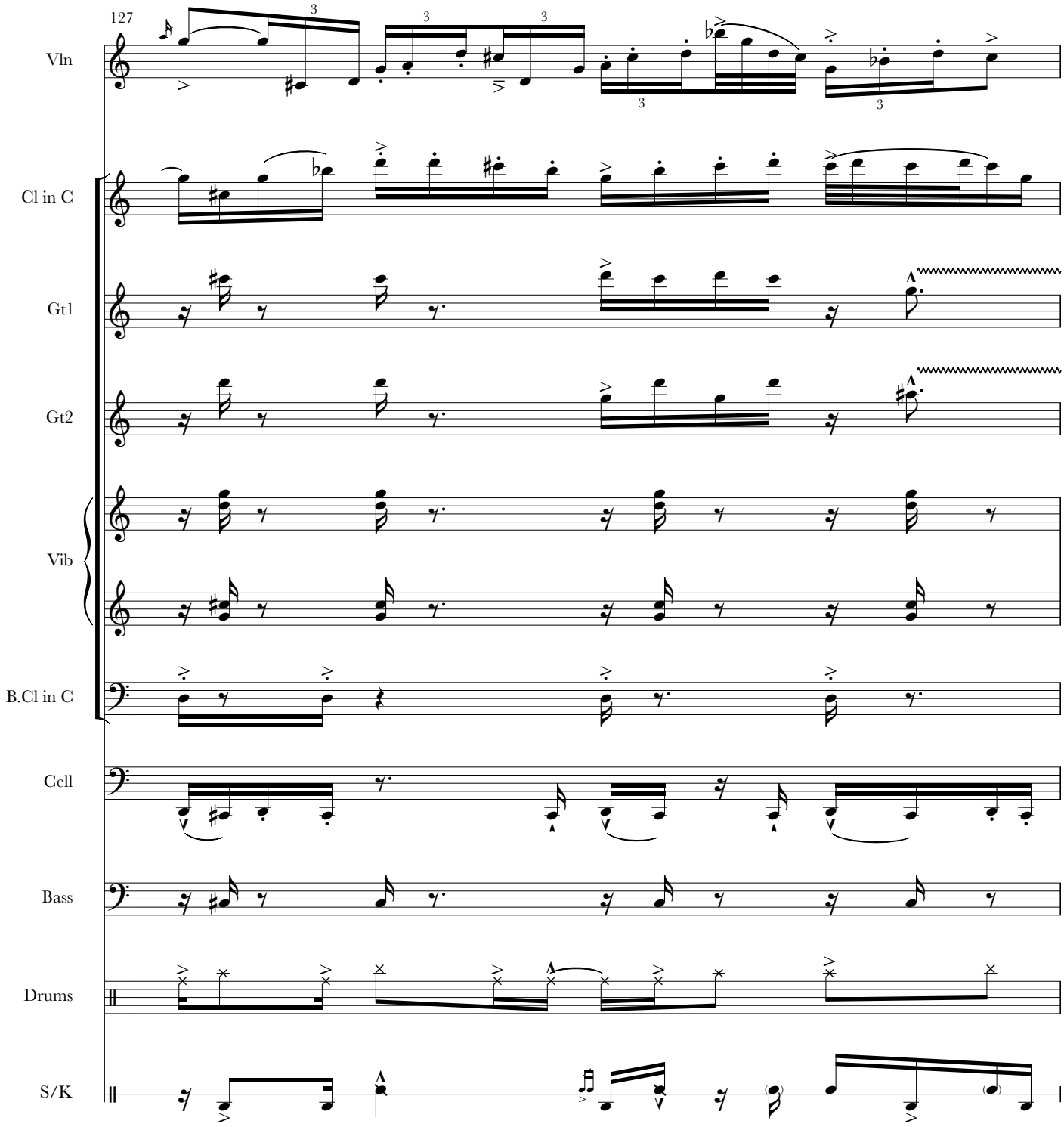
127
Vln
Cl in C
Gt1
Gt2
Vib
B.Cl in C
Cell
Bass
Drums
S/K

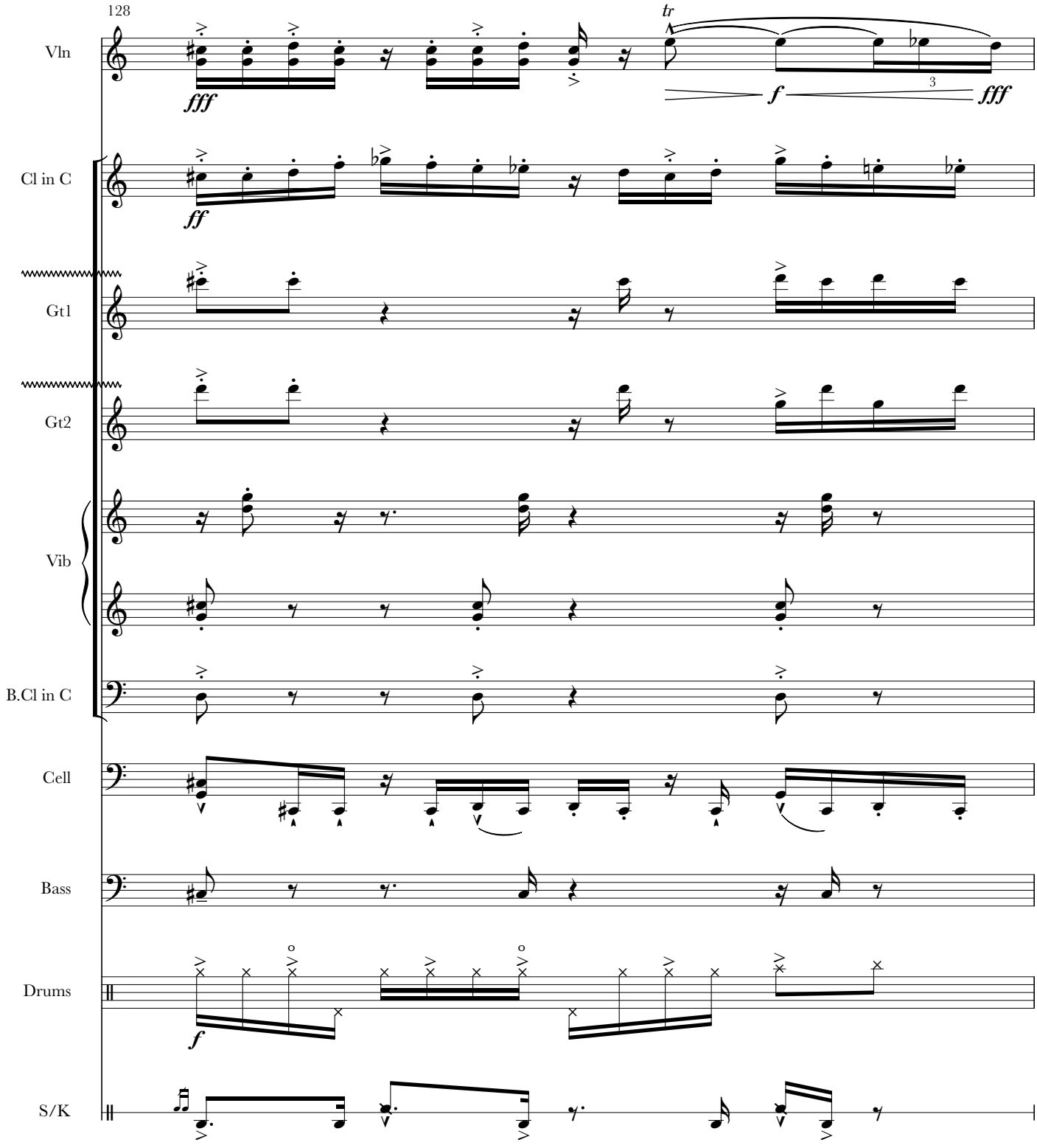
128
Vln
Cl in C
Gt1
Gt2
Vib
B.Cl in C
Cell
Bass
Drums
S/K
tr
fff
ff
f
fff
3

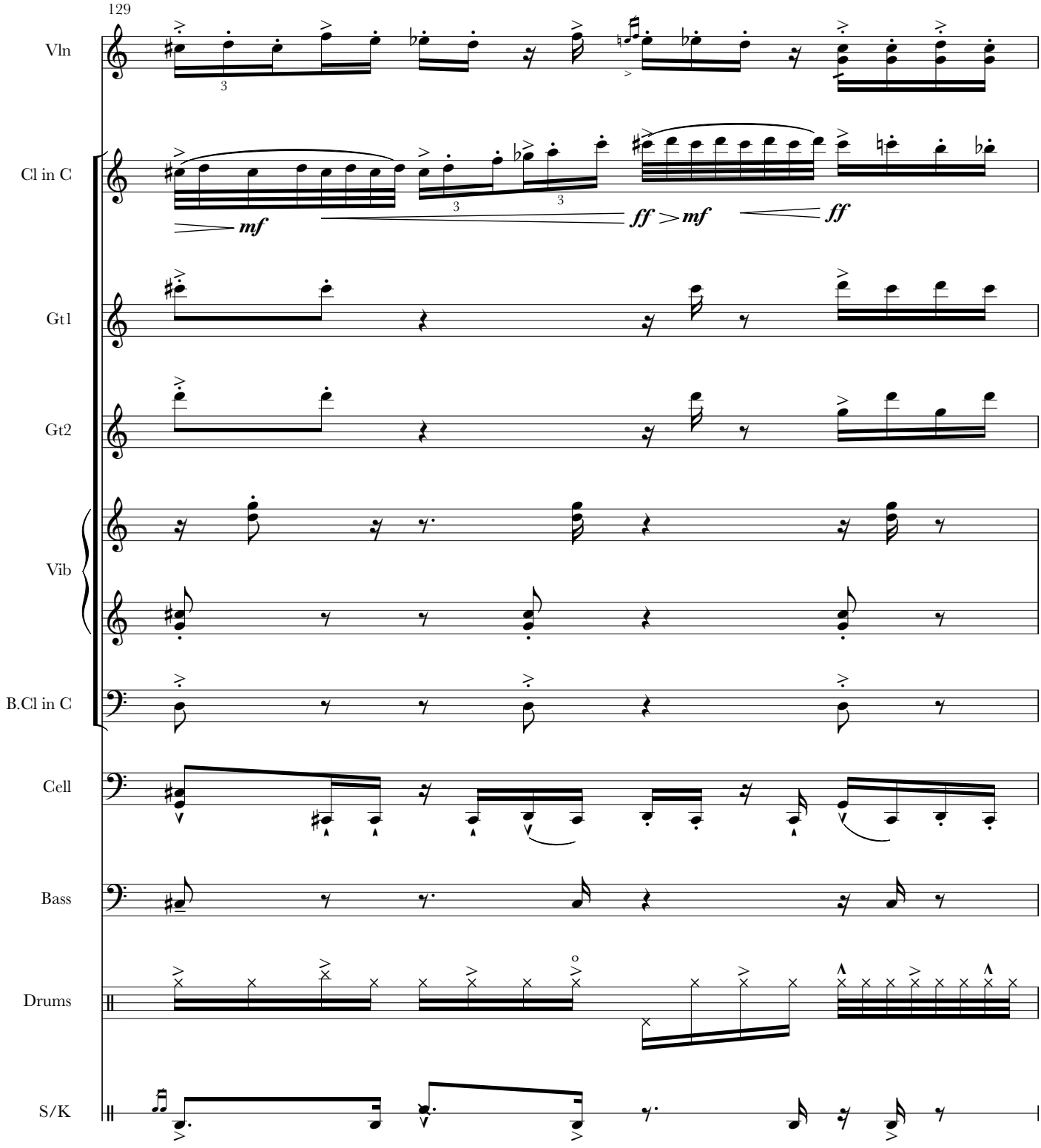
129
Vln
Cl in C
mf
ff > mf
ff
Gt1
Gt2
Vib
B.Cl in C
Cell
Bass
Drums
S/K

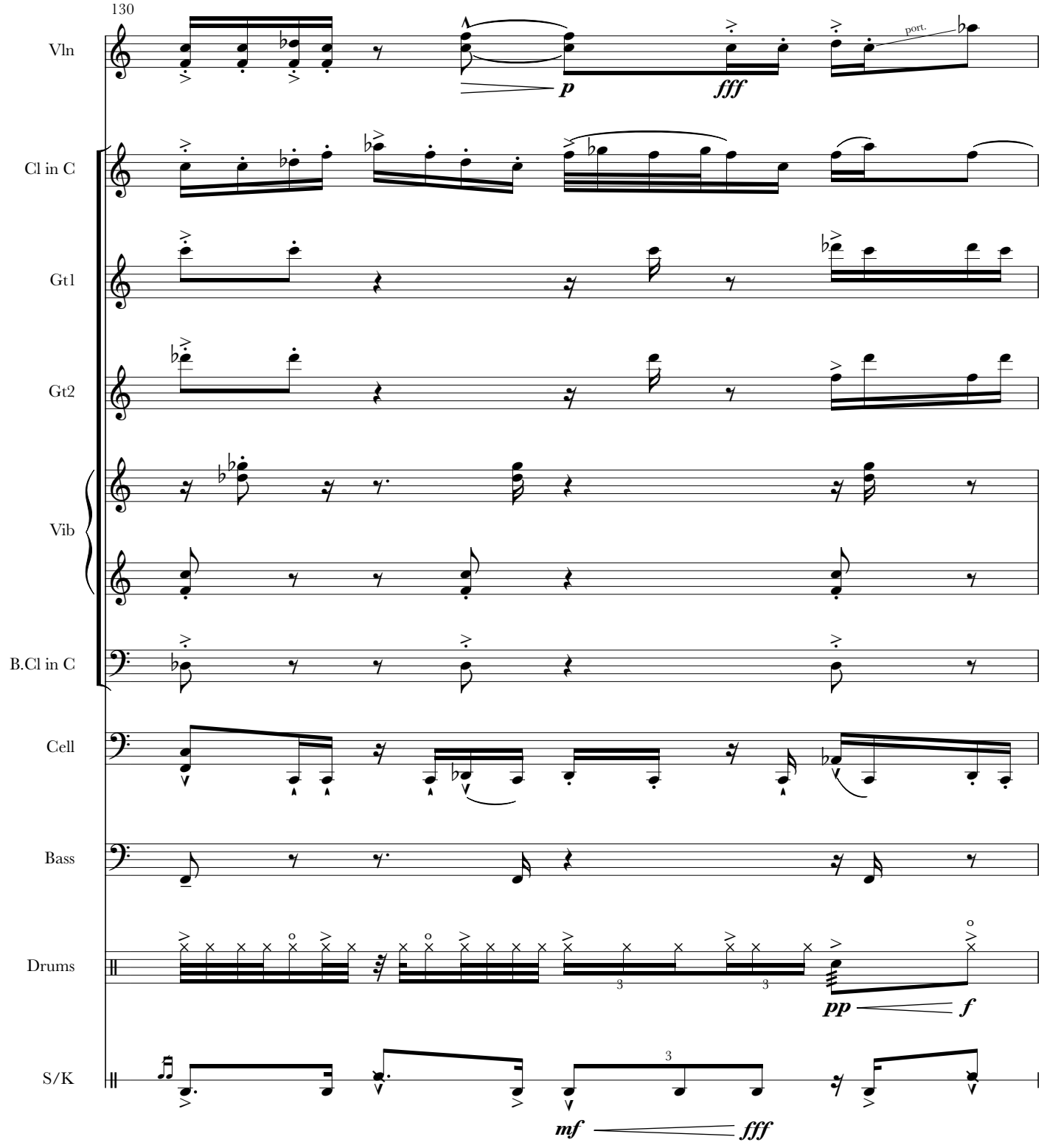
130
Vln
Cl in C
Gt1
Gt2
Vib
B.Cl in C
Cell
Bass
Drums
S/K
port.
p
fff
pp
f
mf
fff

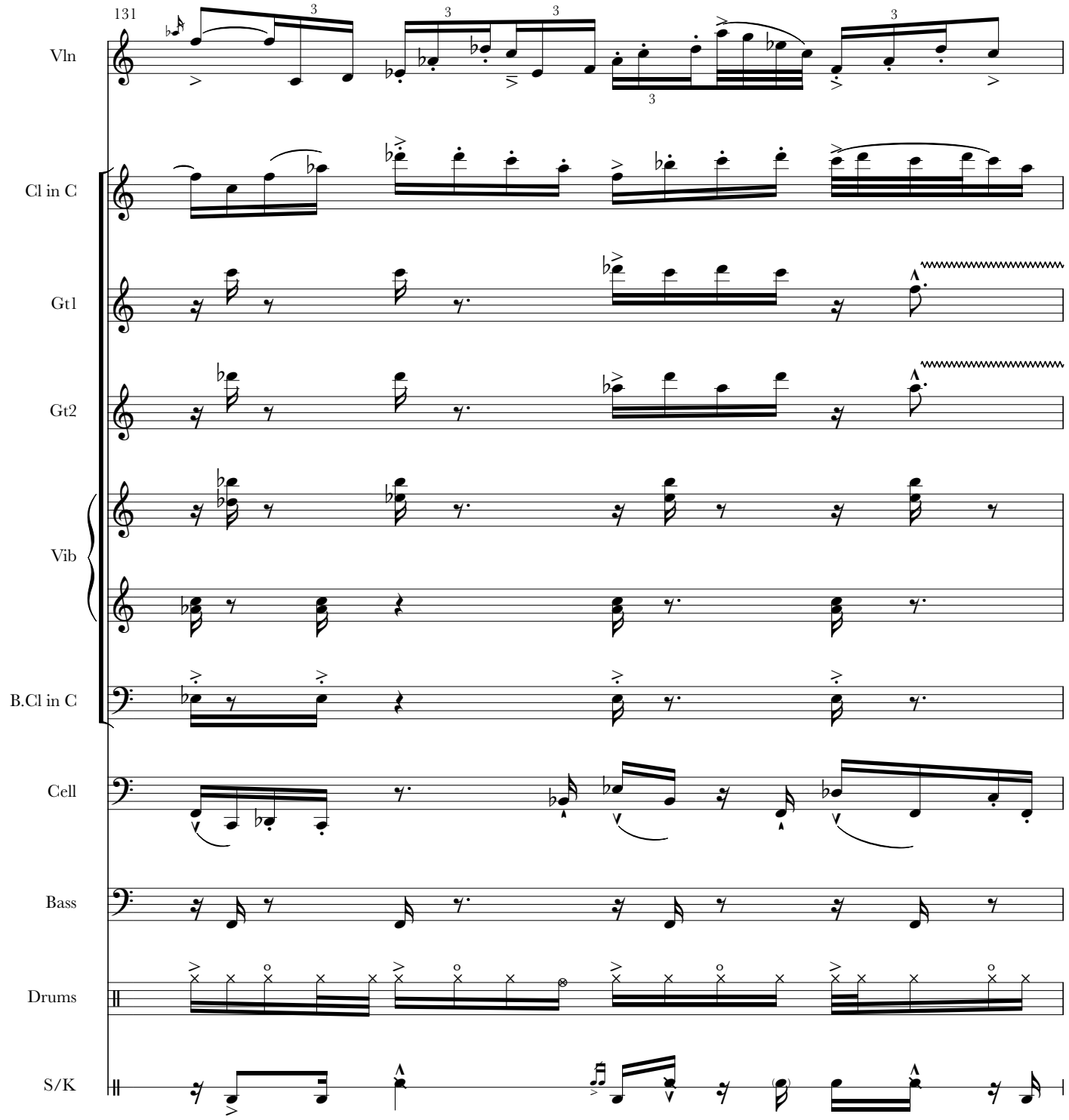
131
Vln
Cl in C
Gt1
Gt2
Vib
B.Cl in C
Cell
Bass
Drums
S/K

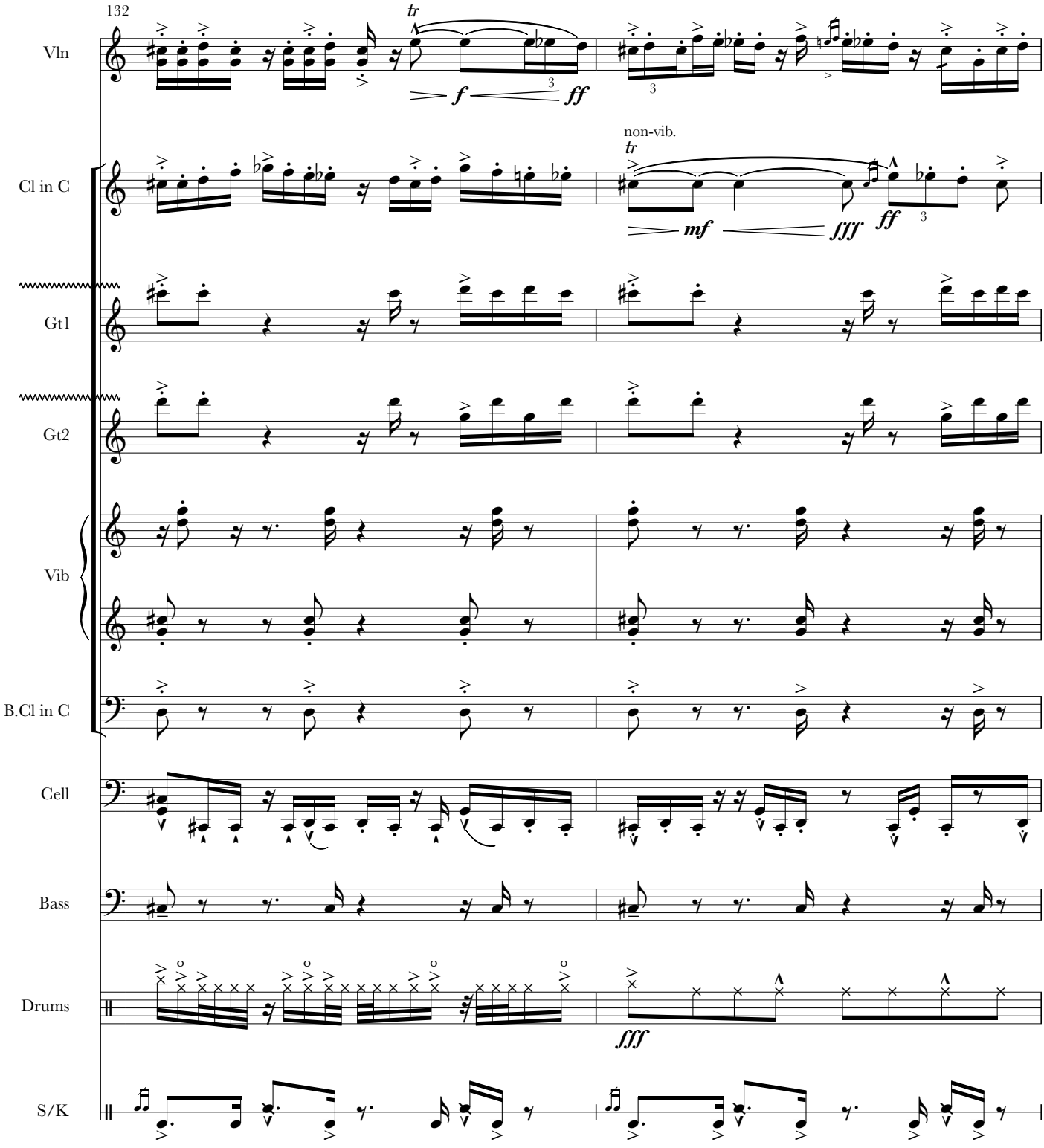
132
Vln
Cl in C
Gt1
Gt2
Vib
B.Cl in C
Cell
Bass
Drums
S/K
tr
f
ff
non-vib.
tr
mf
fff
ff
fff

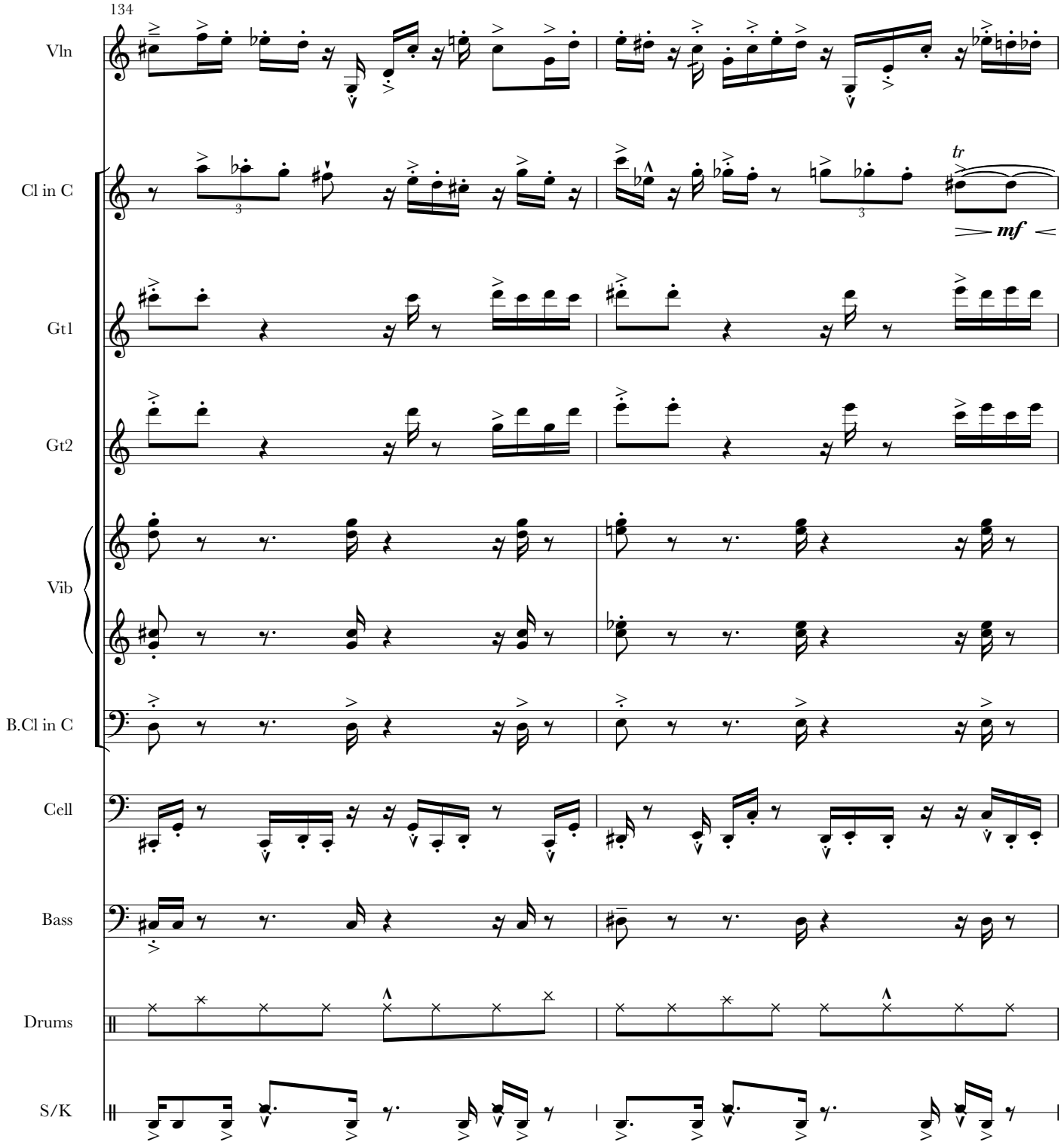
134
Vln
Cl in C
tr
mf
Gt1
Gt2
Vib
B.Cl in C
Cell
Bass
Drums
S/K

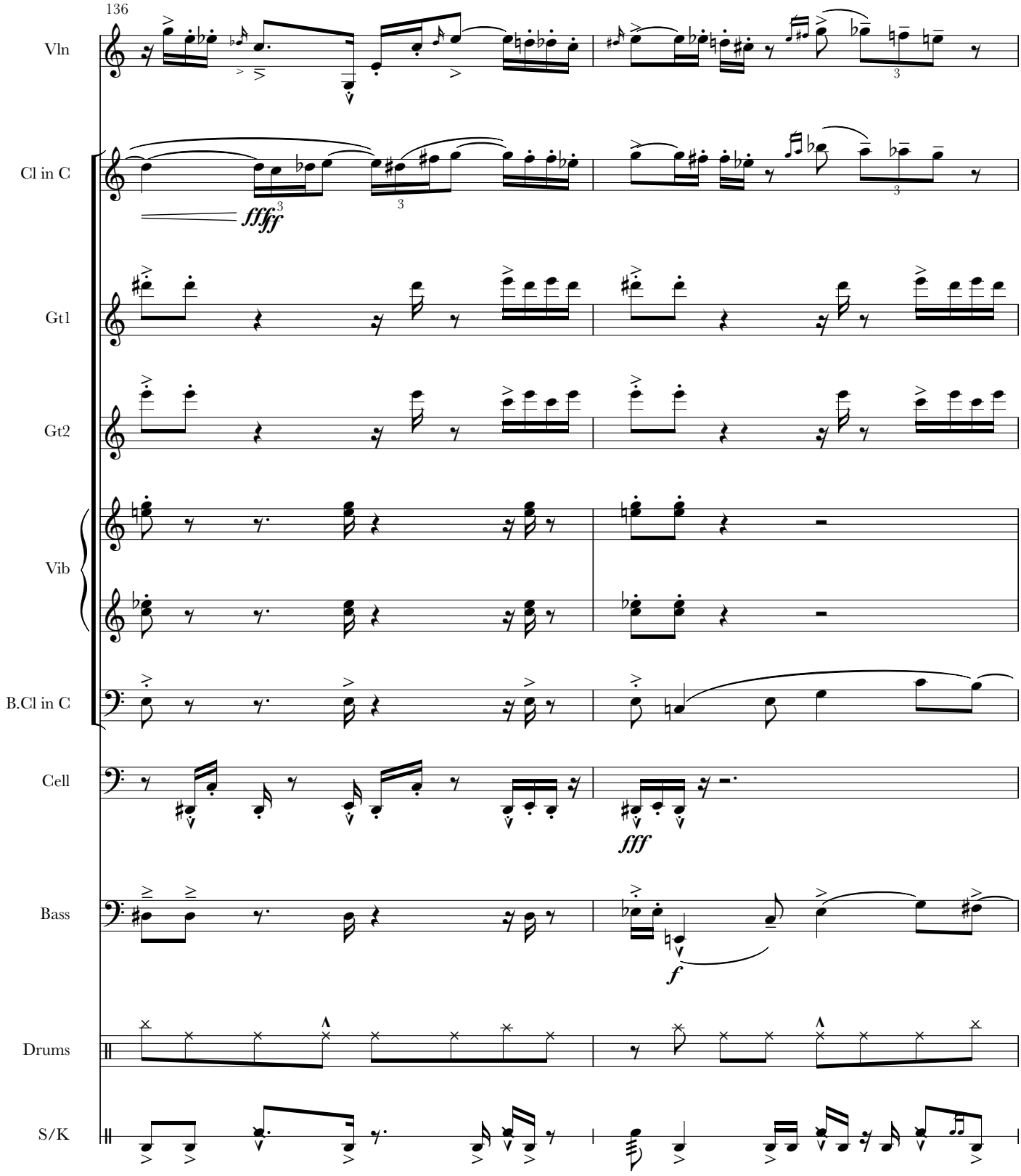
136
Vln
Cl in C
fffff
Gt1
Gt2
Vib
B.Cl in C
Cell
fff
Bass
f
Drums
S/K

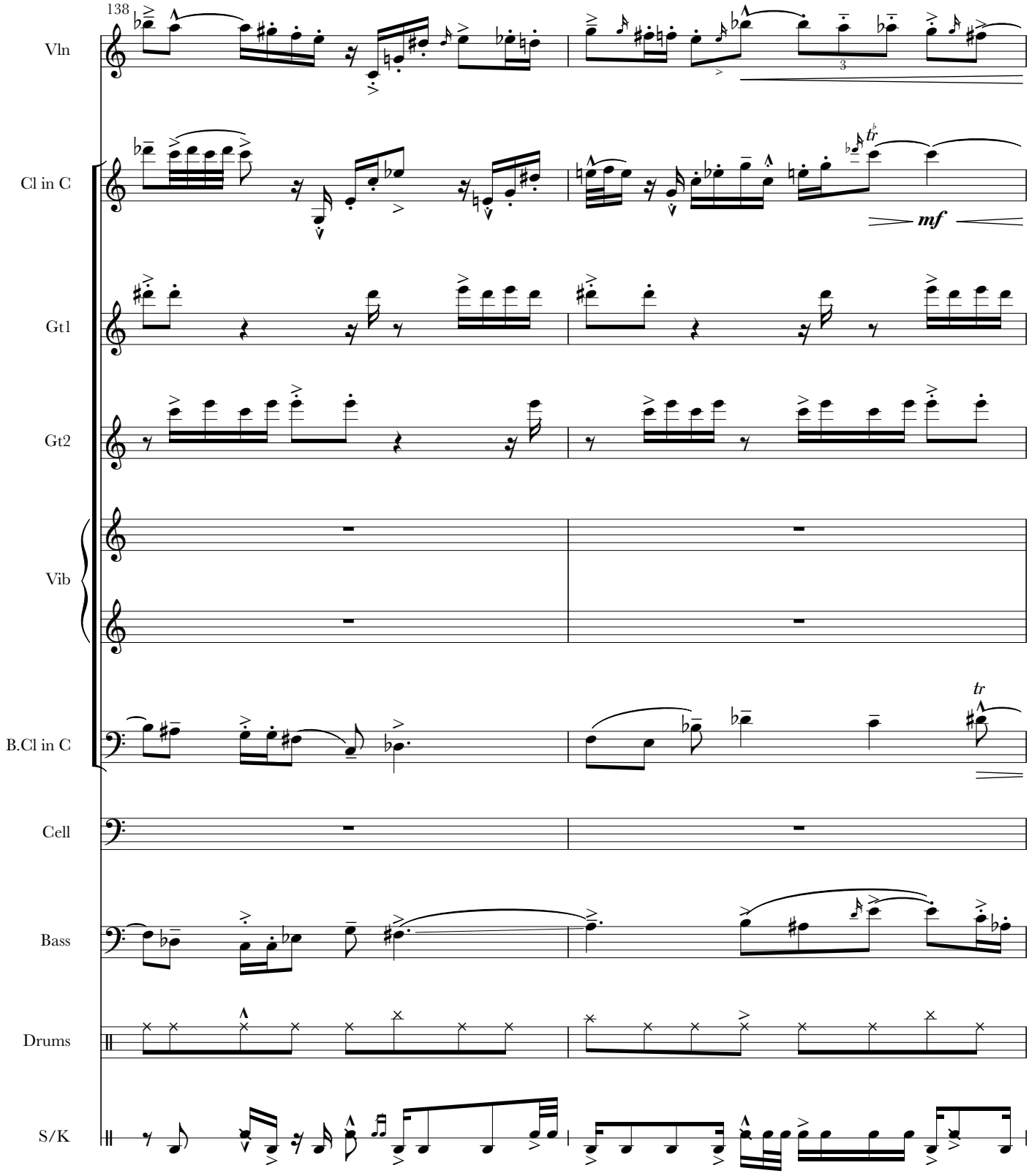
138
Vln
Cl in C
mf
Gt1
Gt2
Vib
B.Cl in C
tr
Cell
Bass
Drums
S/K

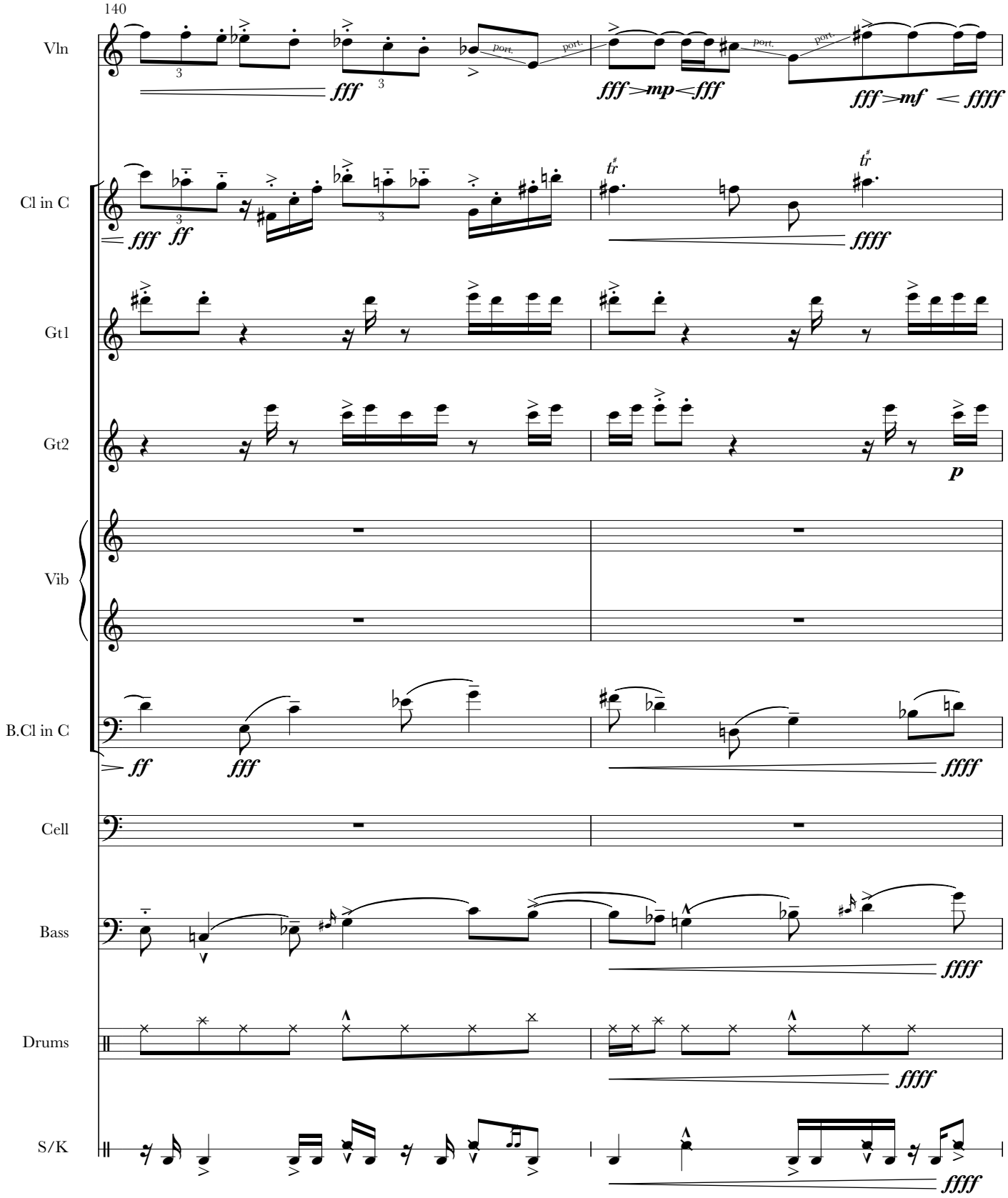
140
Vln
Cl in C
Gt1
Gt2
Vib
B.Cl in C
Cell
Bass
Drums
S/K
fff
ff
mp
mf
ffff
p
port.

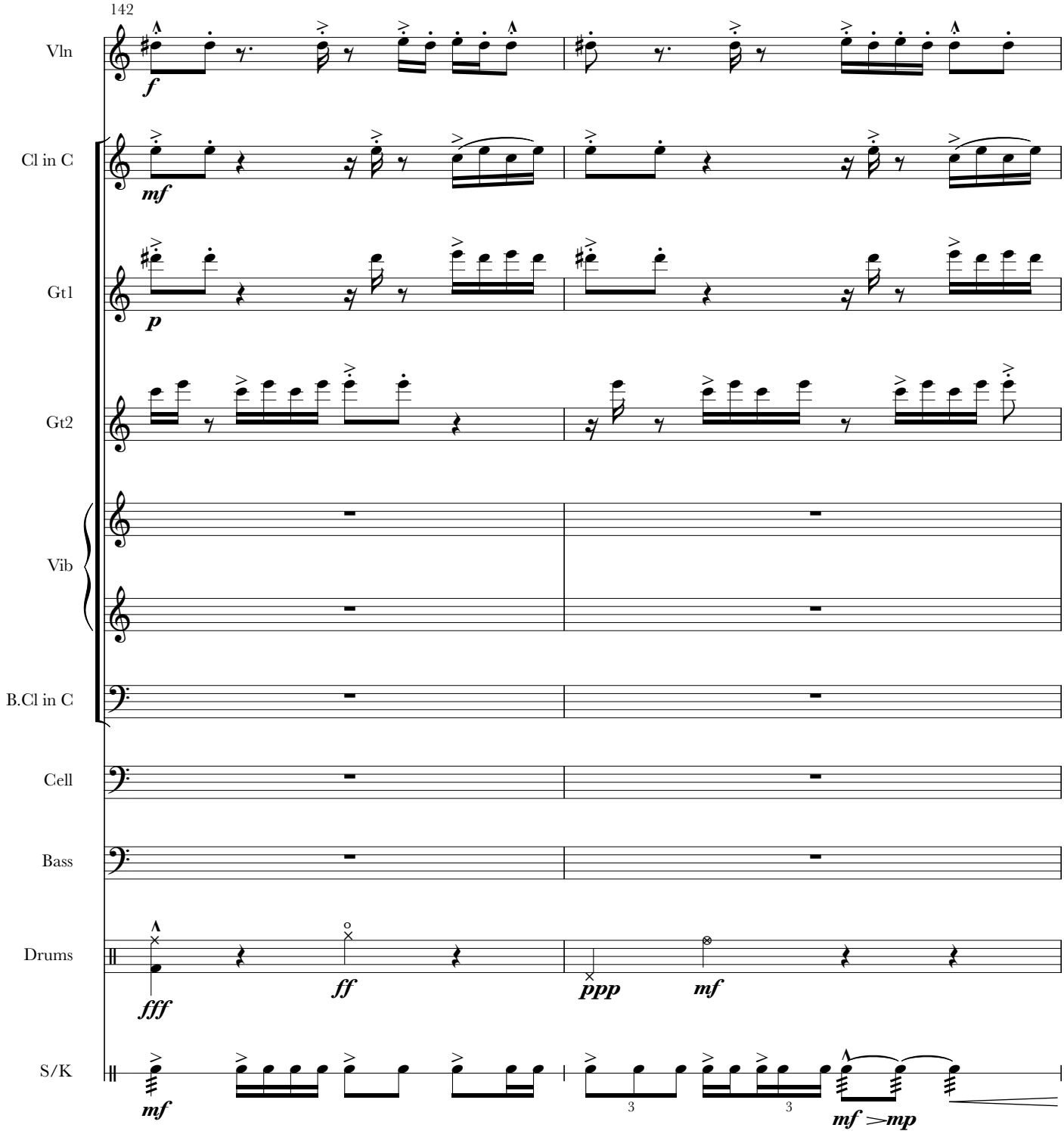
142
Vln
Cl in C
Gt1
Gt2
Vib
B.Cl in C
Cell
Bass
Drums
S/K
f
mf
p
fff
ff
ppp
mf
mf
3
3
mf >mp

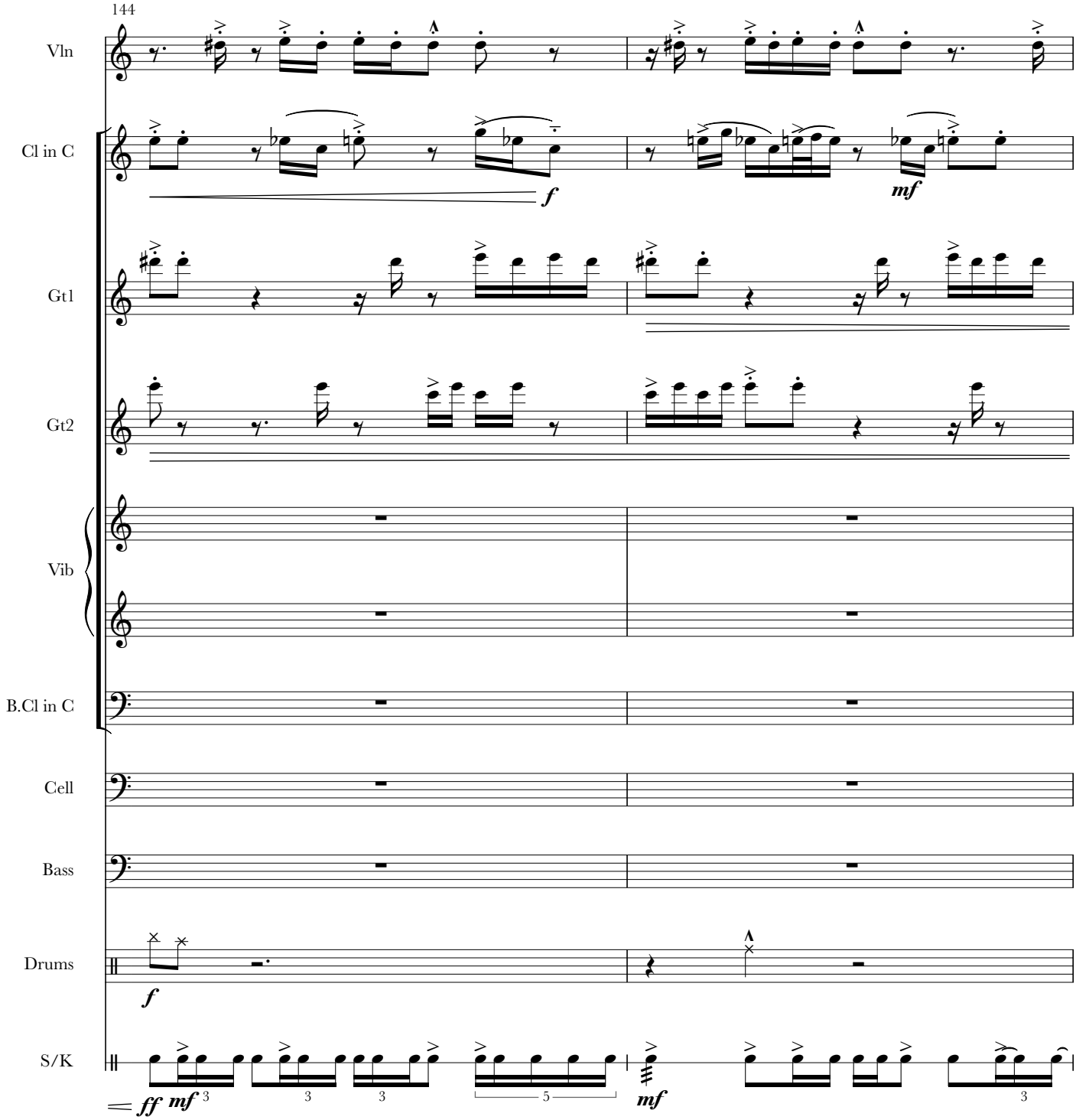
144
Vln
Cl in C
Gt1
Gt2
Vib
B.Cl in C
Cell
Bass
Drums
S/K
f
mf
f
ff mf
mf

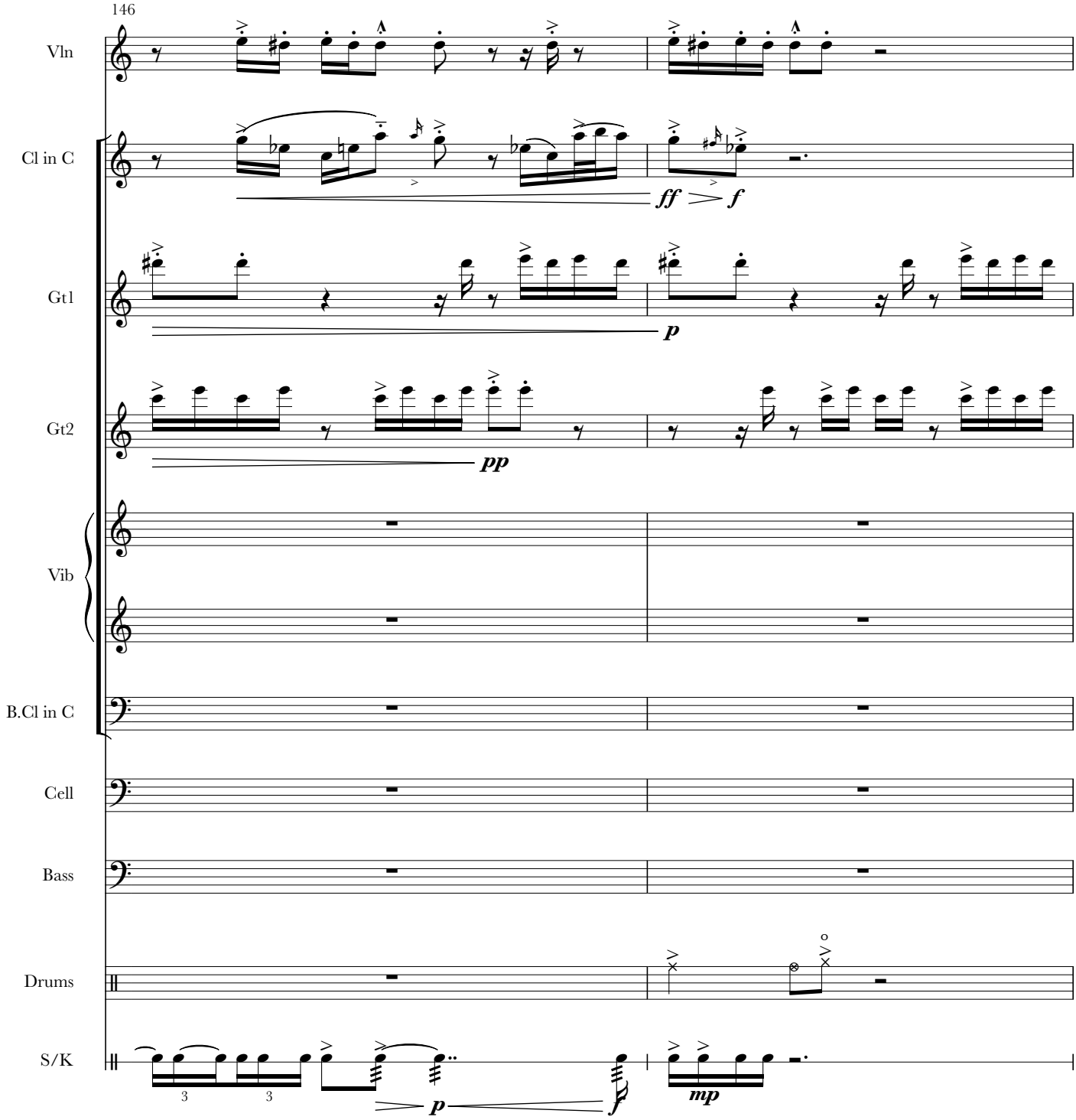
146
Vln
Cl in C
Gt1
Gt2
Vib
B.Cl in C
Cell
Bass
Drums
S/K
ff
f
p
pp
p
mp

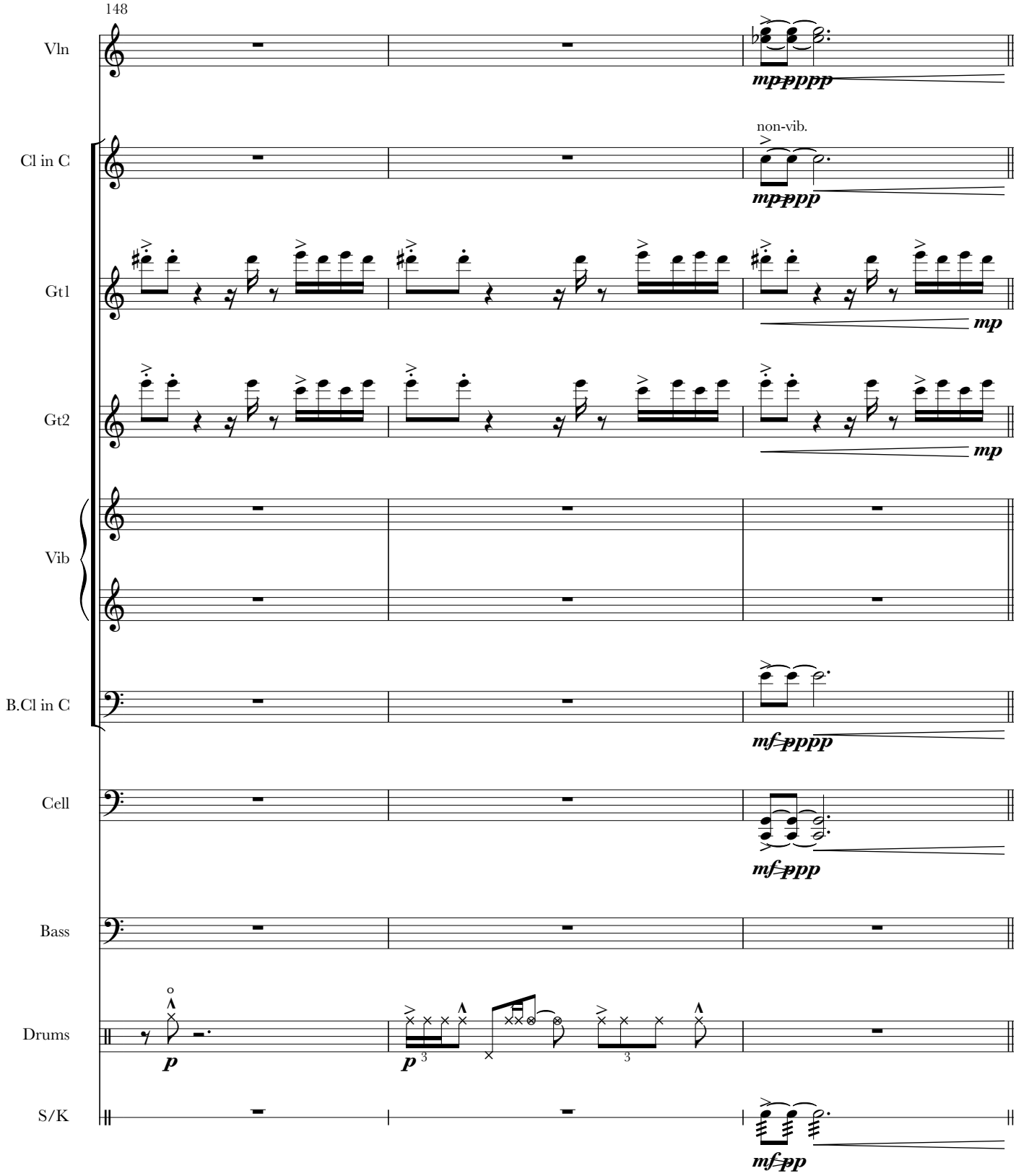
148
Vln
mp
pppp
Cl in C
non-vib.
mp
ppp
Gt1
mp
Gt2
mp
Vib
B.Cl in C
mf
pppp
Cell
mf
ppp
Bass
Drums
p
p
3
3
S/K
mf
pp

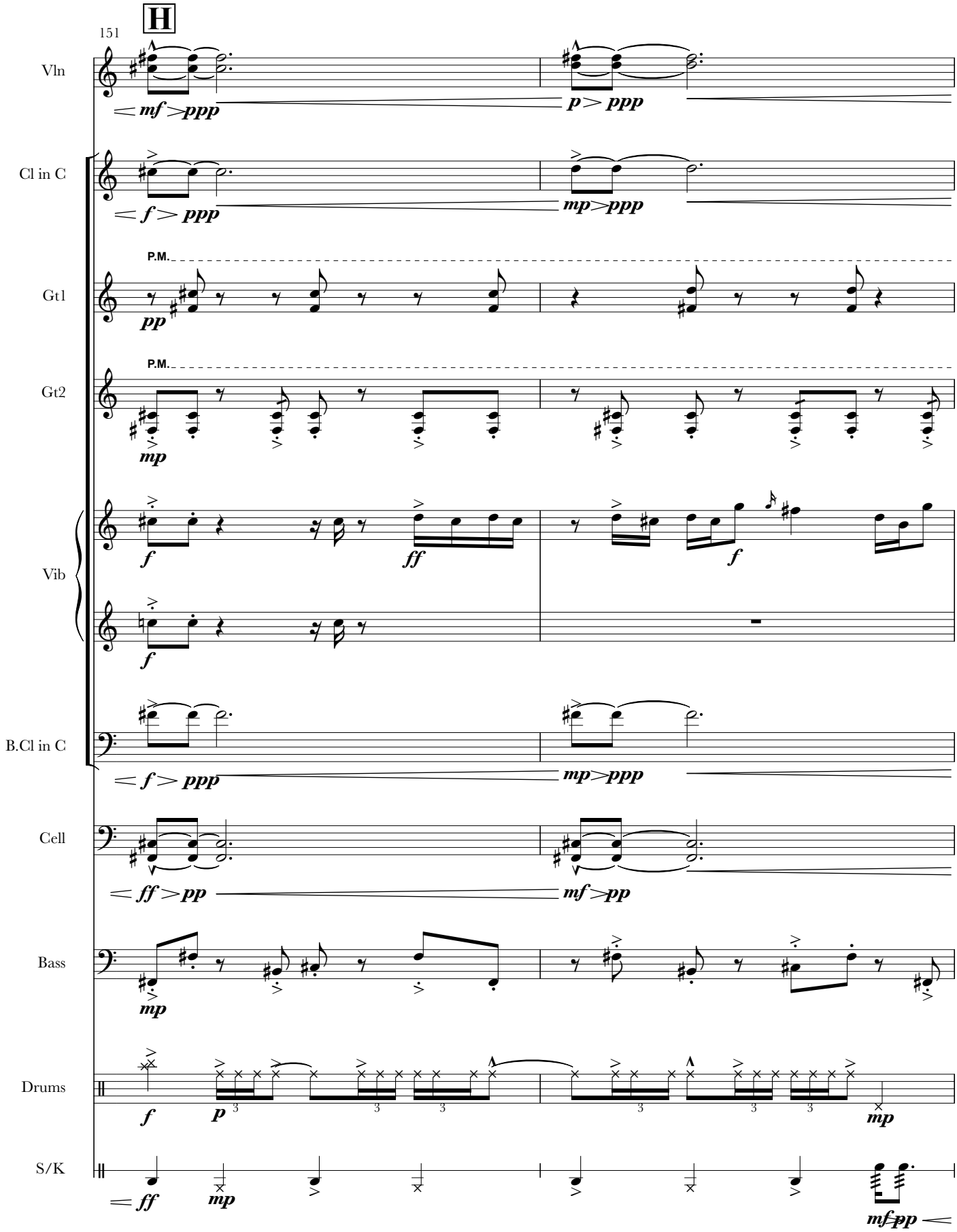
H
151
Vln
Cl in C
Gt1
Gt2
Vib
B.Cl in C
Cell
Bass
Drums
S/K
P.M.
P.M.

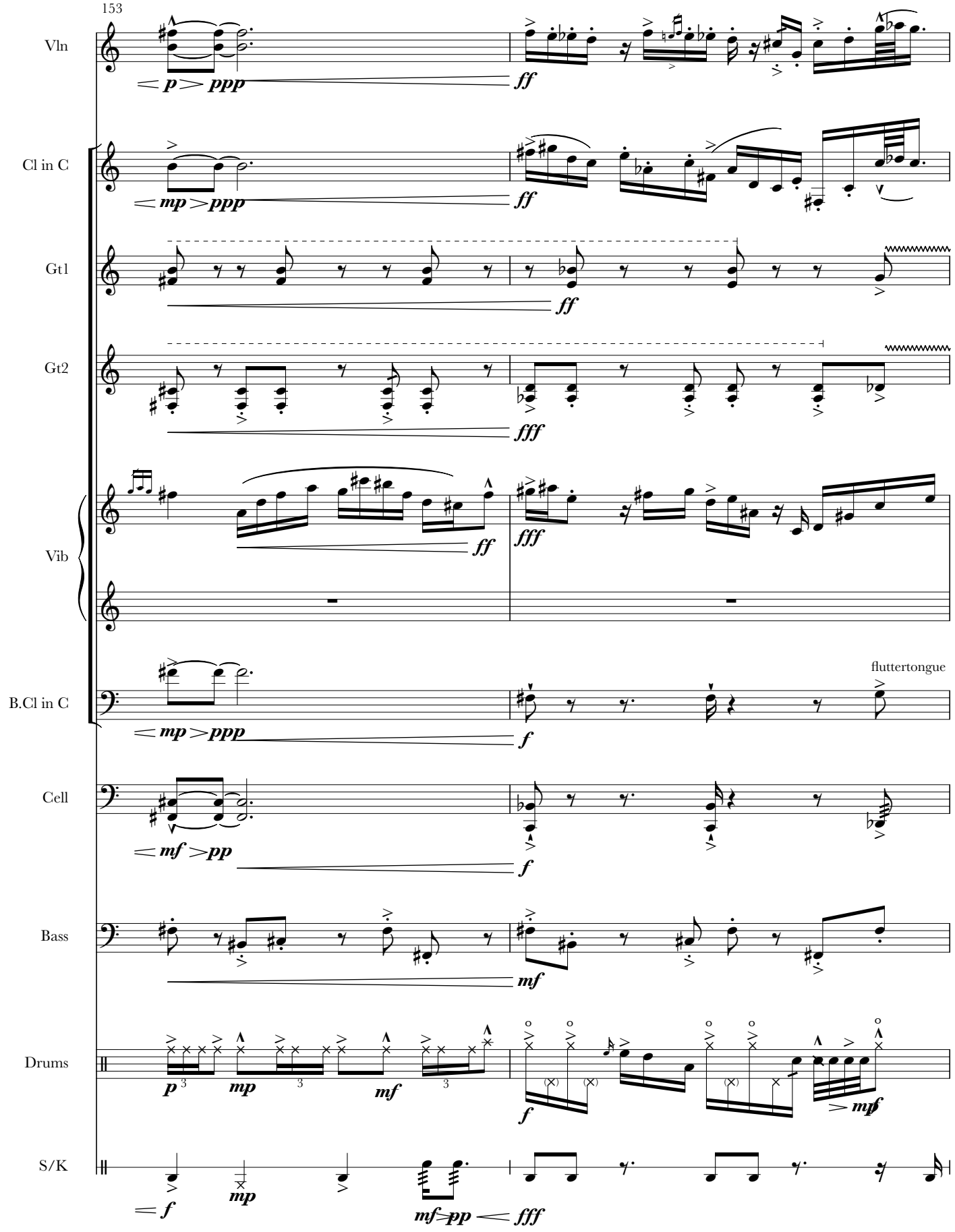
153
Vln
Cl in C
Gt1
Gt2
Vib
B.Cl in C
Cell
Bass
Drums
S/K
fluttertongue

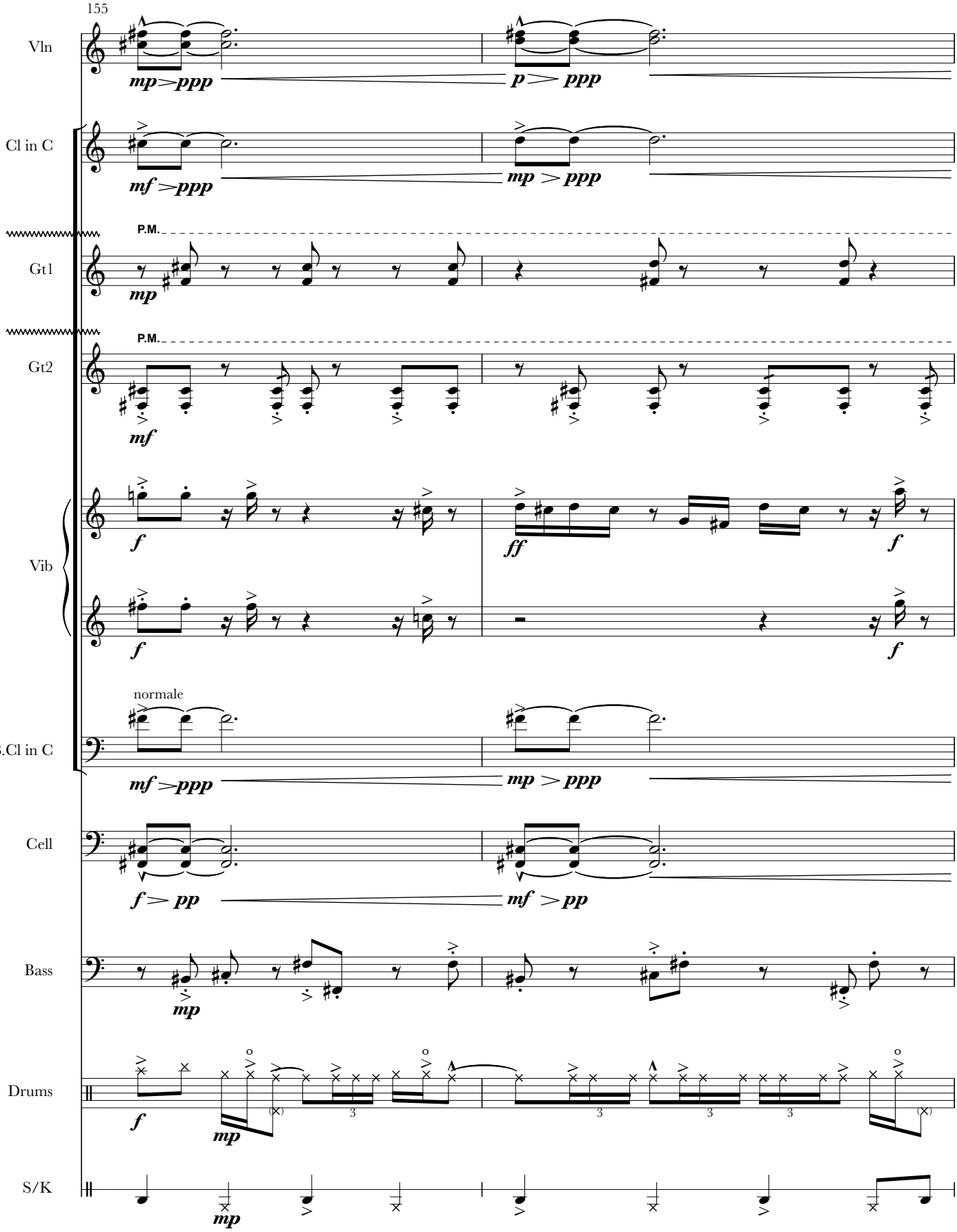
155
Vln
mp > ppp
p > ppp
Cl in C
mf > ppp
mp > ppp
P.M.
Gt1
mp
P.M.
Gt2
mf
Vib
f
ff
f
f
f
normale
B.Cl in C
mf > ppp
mp > ppp
Cell
f > pp
mf > pp
Bass
mp
Drums
f
mp
3
3
3
3
S/K
mp

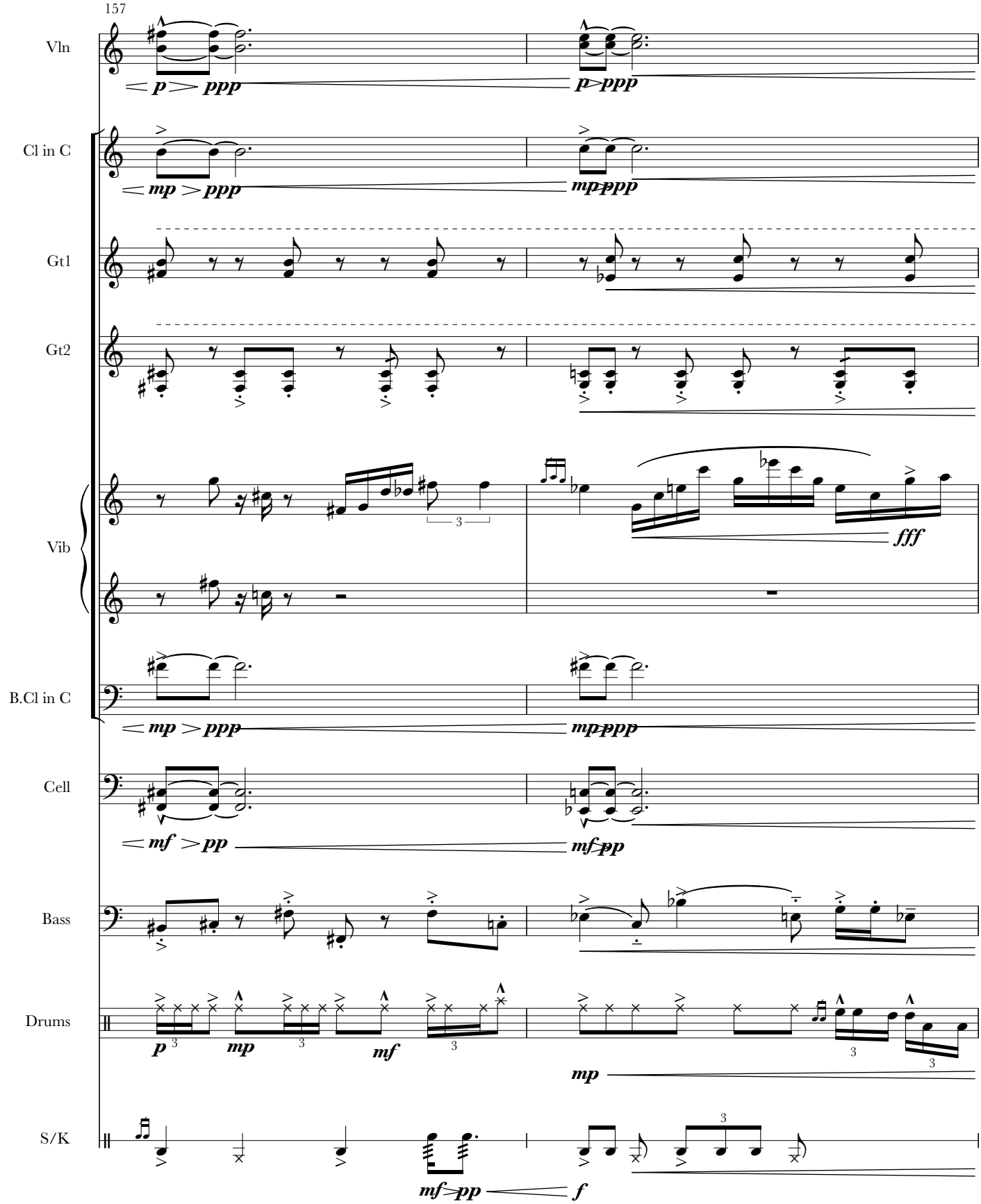
157
Vln
Cl in C
Gt1
Gt2
Vib
B.Cl in C
Cell
Bass
Drums
S/K
p ppp
p ppp
mp ppp
mp ppp
fff
mp ppp
mp ppp
mf pp
mf pp
p
mp
mf
mp
mf pp
f

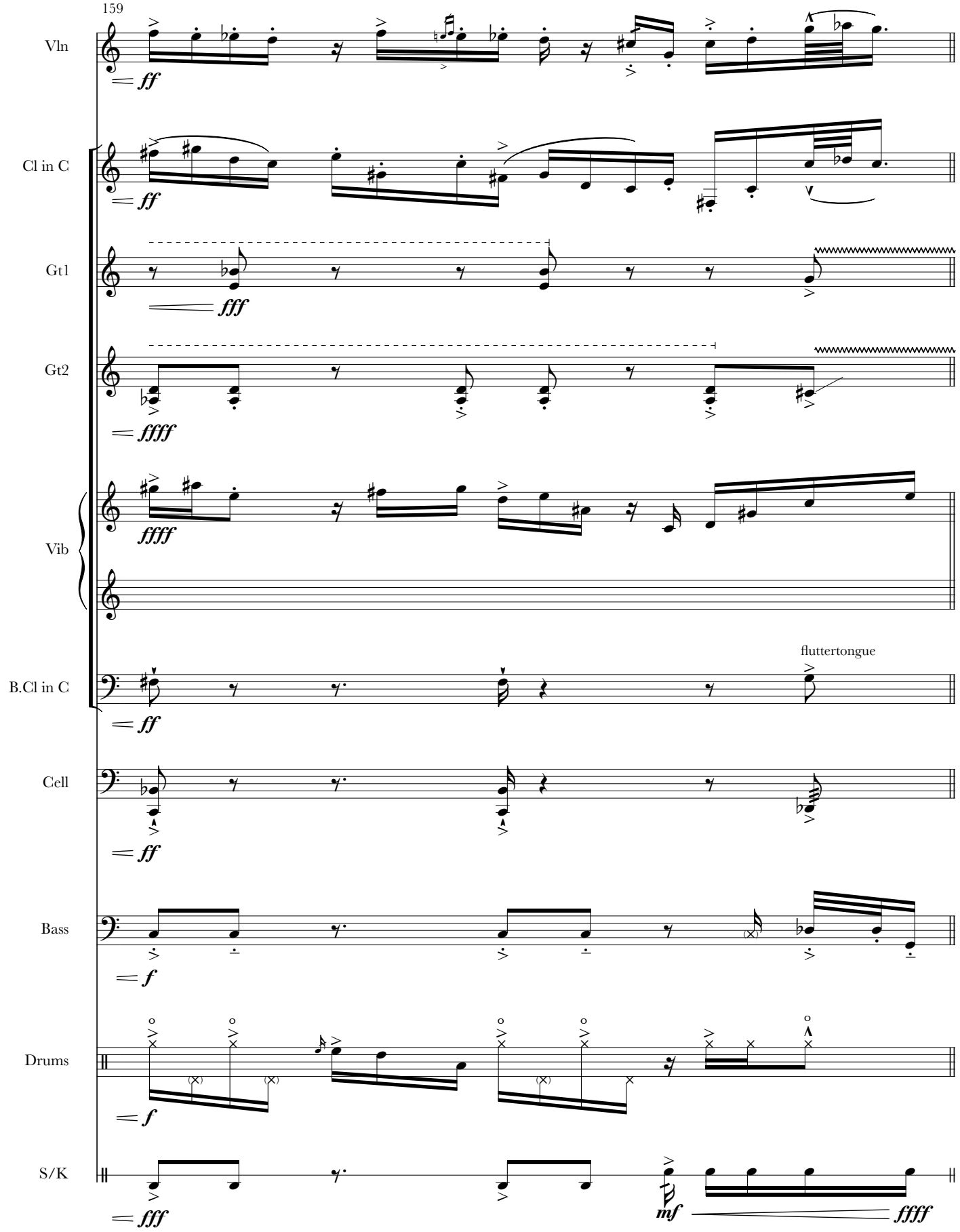
159
Vln
Cl in C
Gt1
Gt2
Vib
B.Cl in C
Cell
Bass
Drums
S/K
fluttertongue
ff
fff
ffff
f
mf

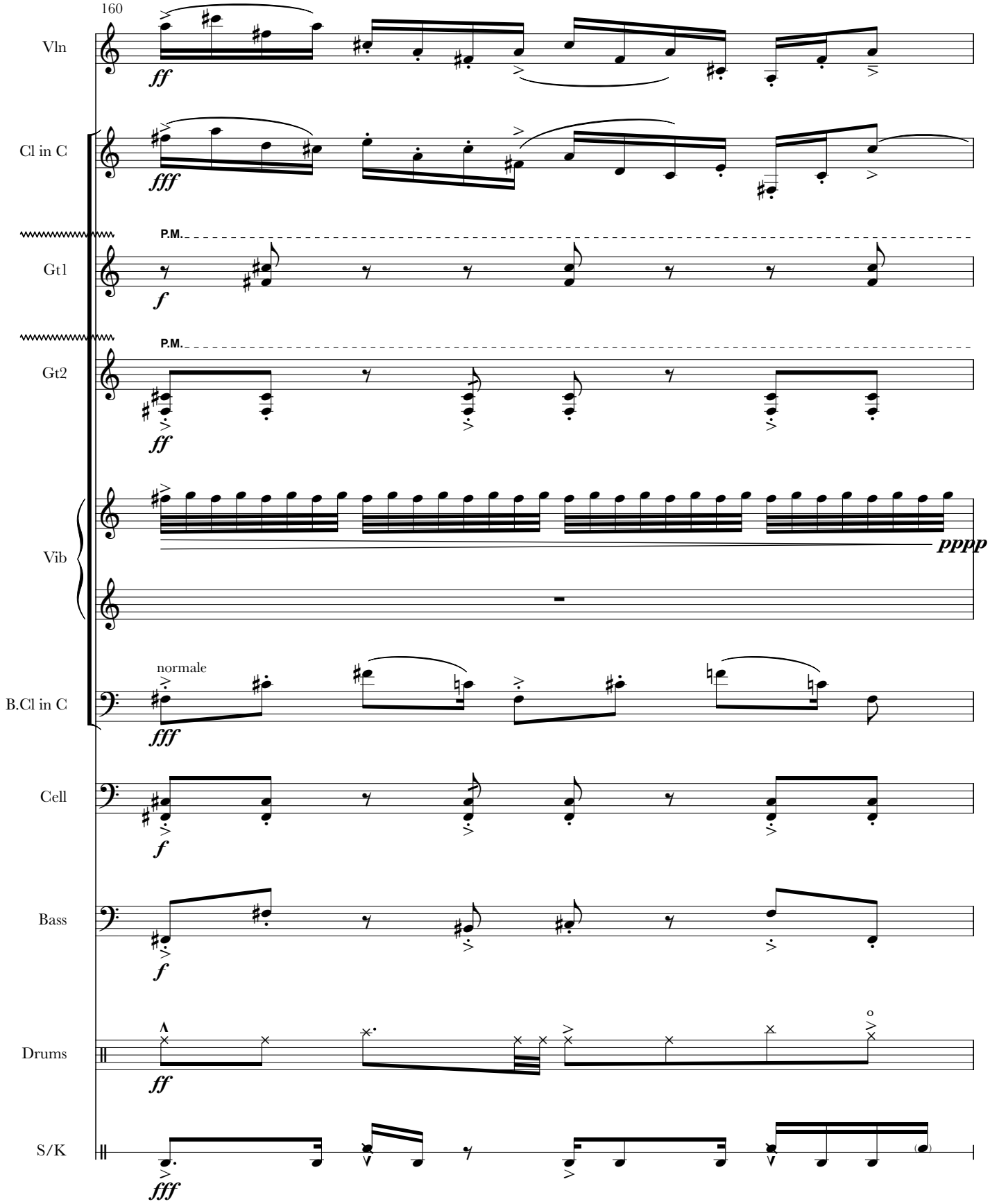
160
Vln
ff
Cl in C
fff
P.M.
Gt1
f
P.M.
Gt2
ff
Vib
pppp
normale
B.Cl in C
fff
Cell
f
Bass
f
Drums
ff
S/K
fff

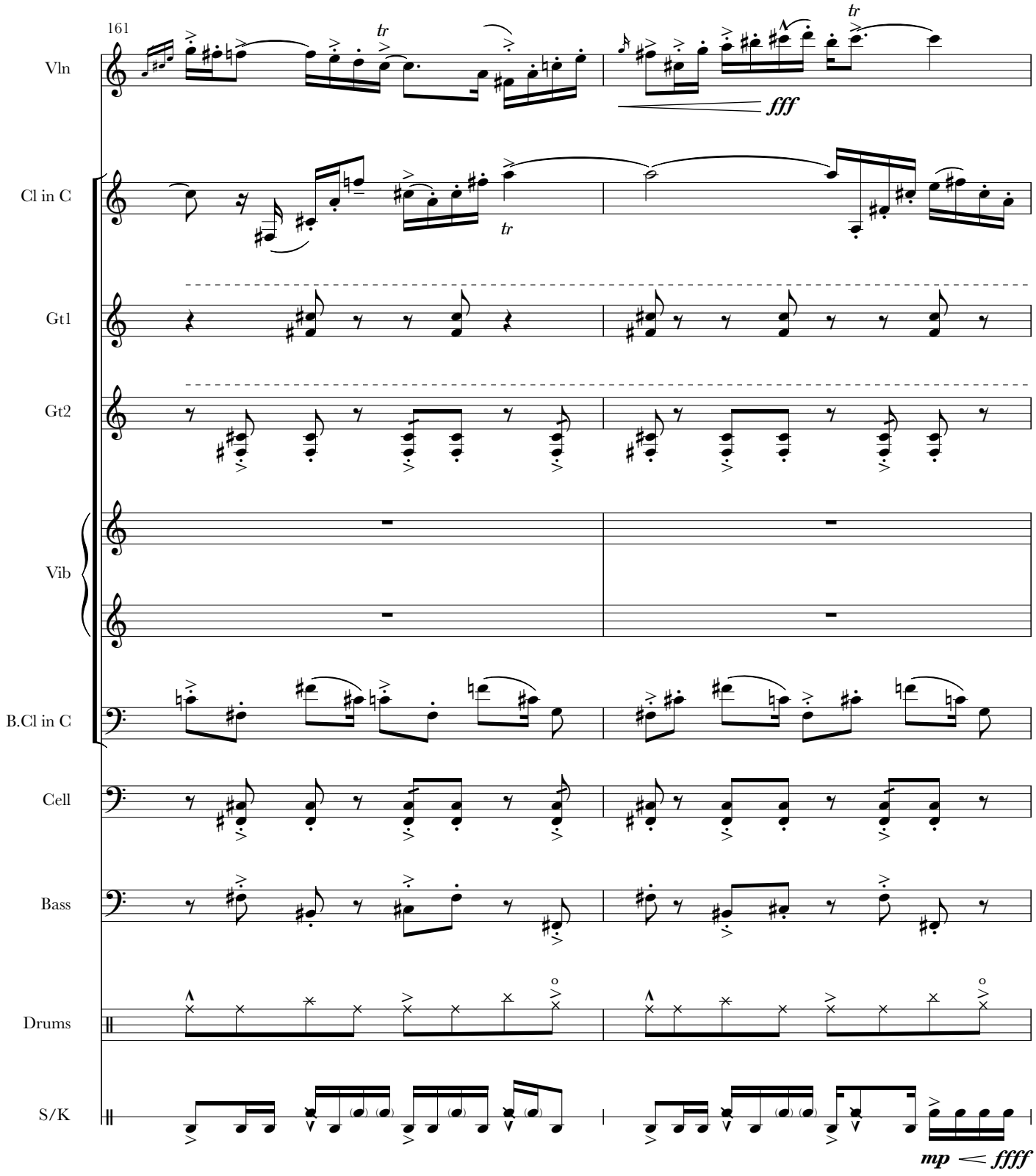
161
Vln
Cl in C
Gt1
Gt2
Vib
B.Cl in C
Cell
Bass
Drums
S/K
tr
tr
tr
fff
mp
ffff

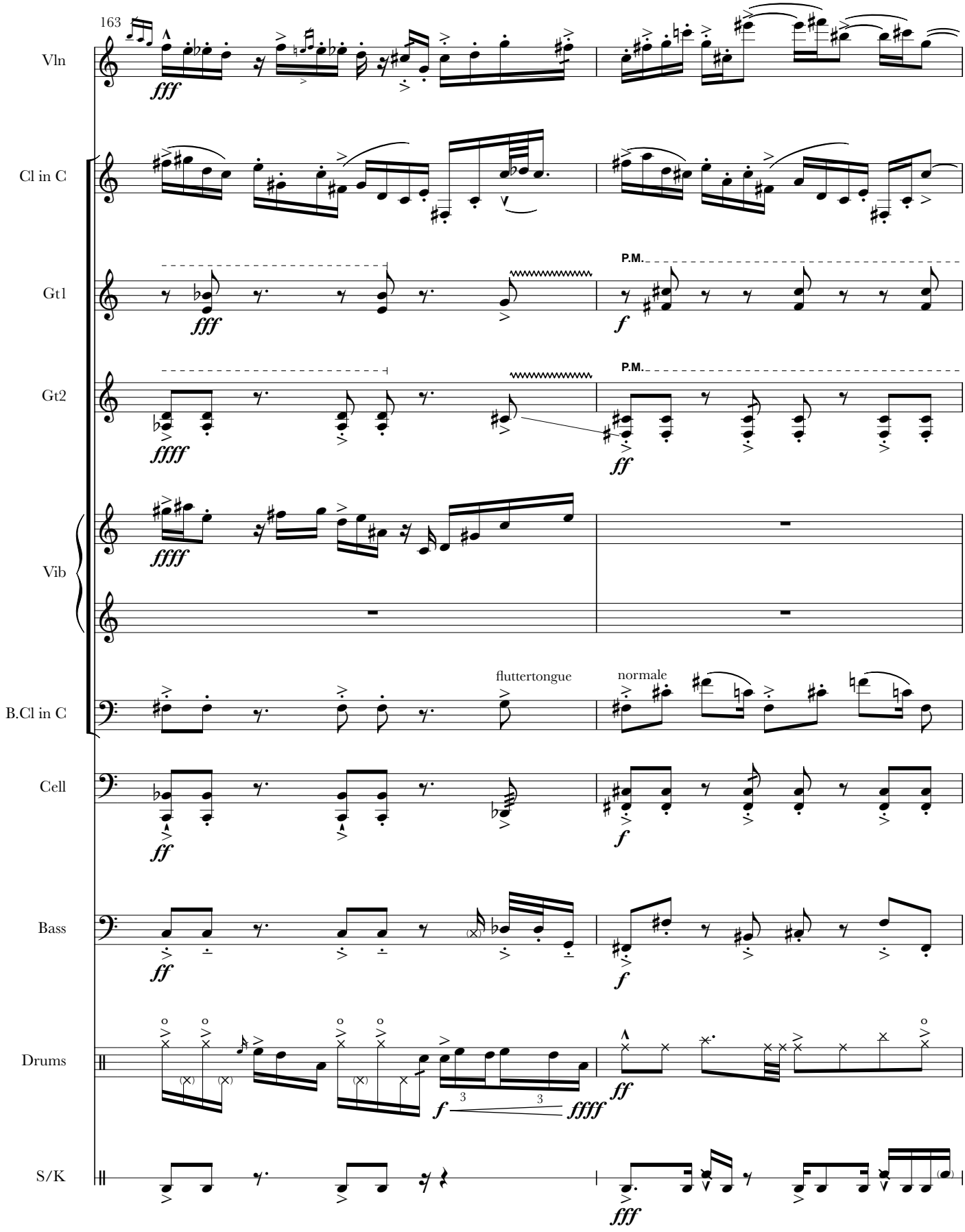
163
Vln
Cl in C
Gt1
Gt2
Vib
B.Cl in C
Cell
Bass
Drums
S/K
fff
P.M.
f
ffff
ff
fluttertongue
normale
fffff

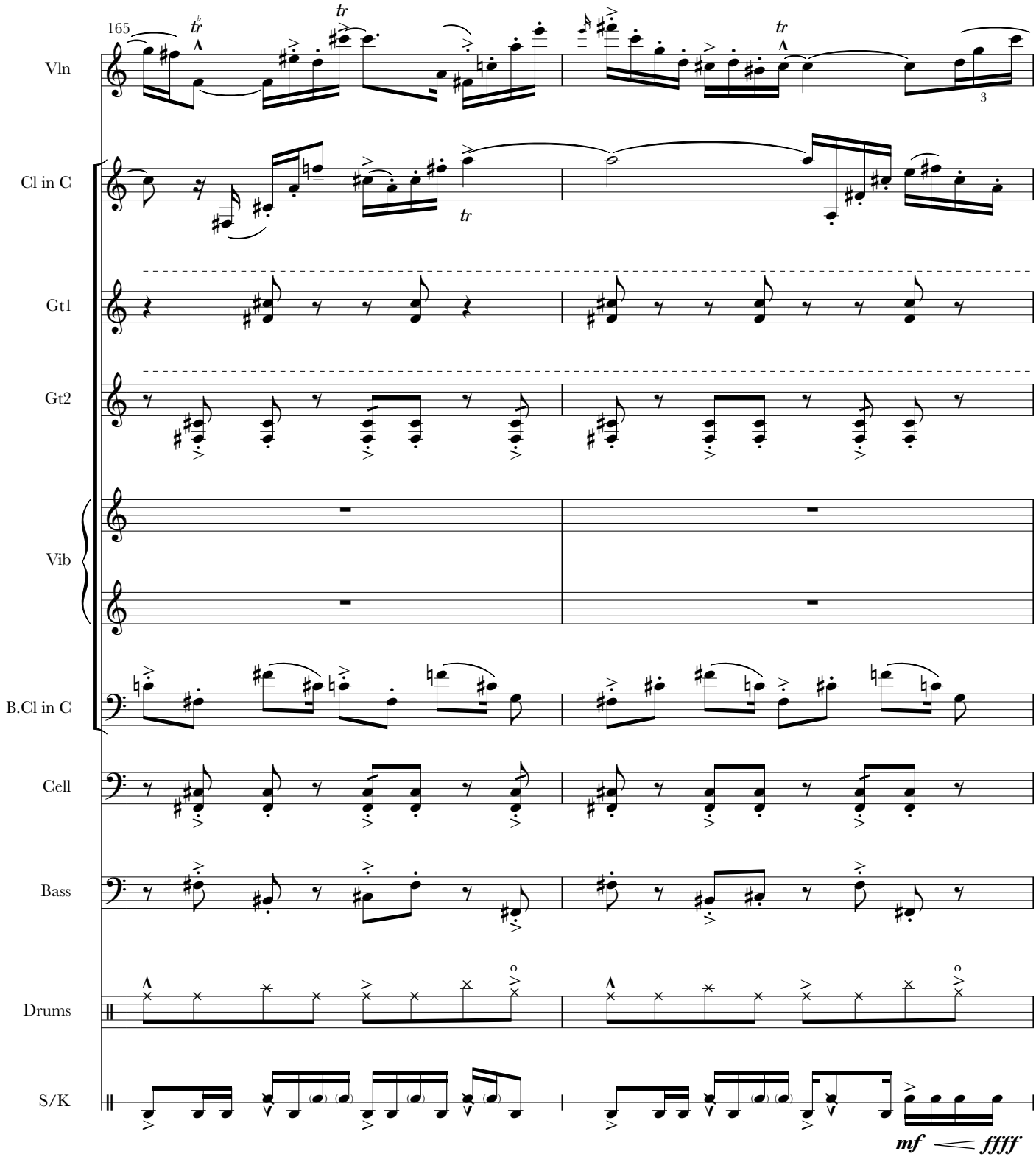
165
Vln
Cl in C
Gt1
Gt2
Vib
B.Cl in C
Cell
Bass
Drums
S/K
mf
ffff

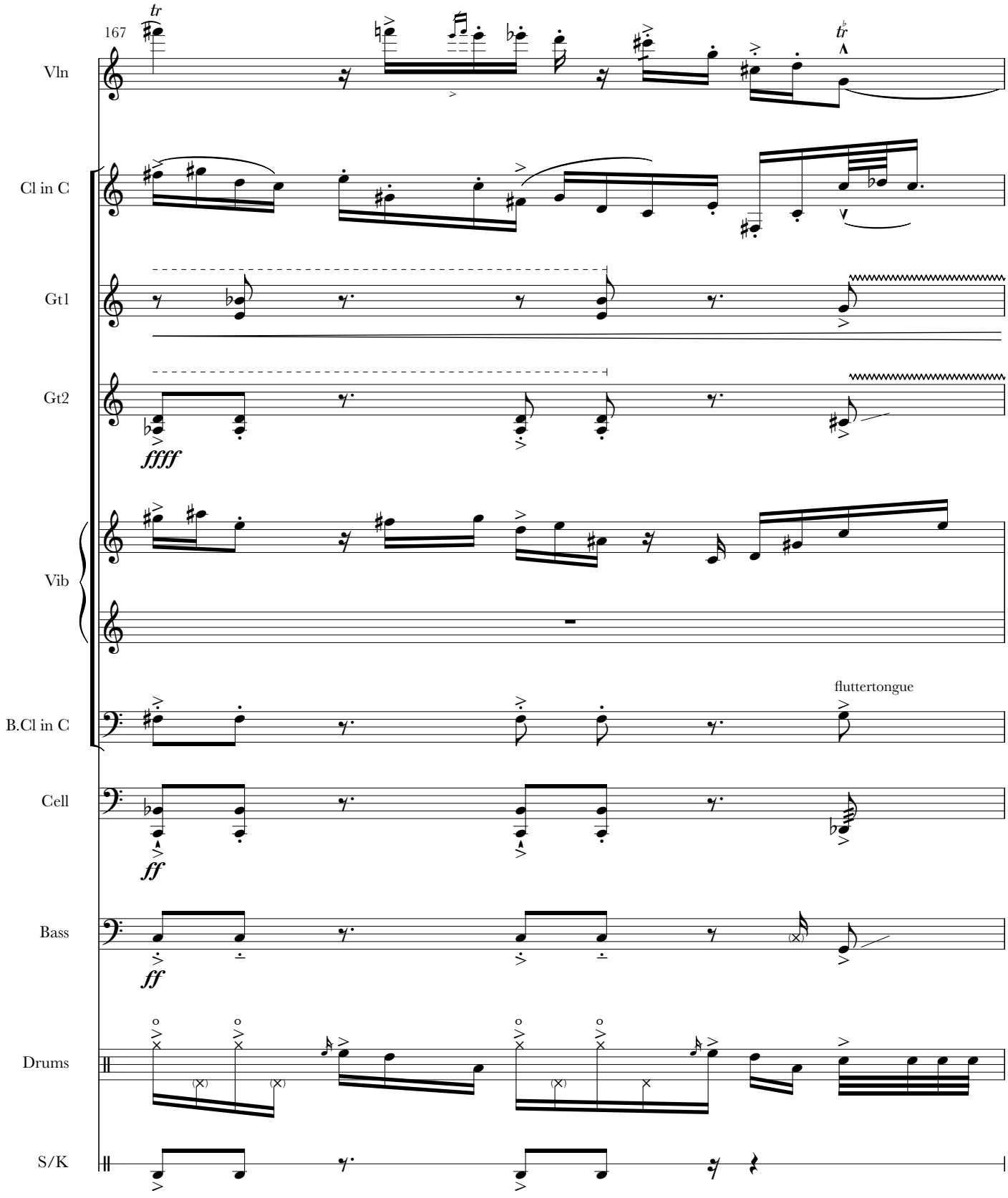
167
tr
Vln
Cl in C
Gt1
Gt2
ffff
Vib
B.Cl in C
fluttertongue
Cell
ff
Bass
ff
Drums
S/K

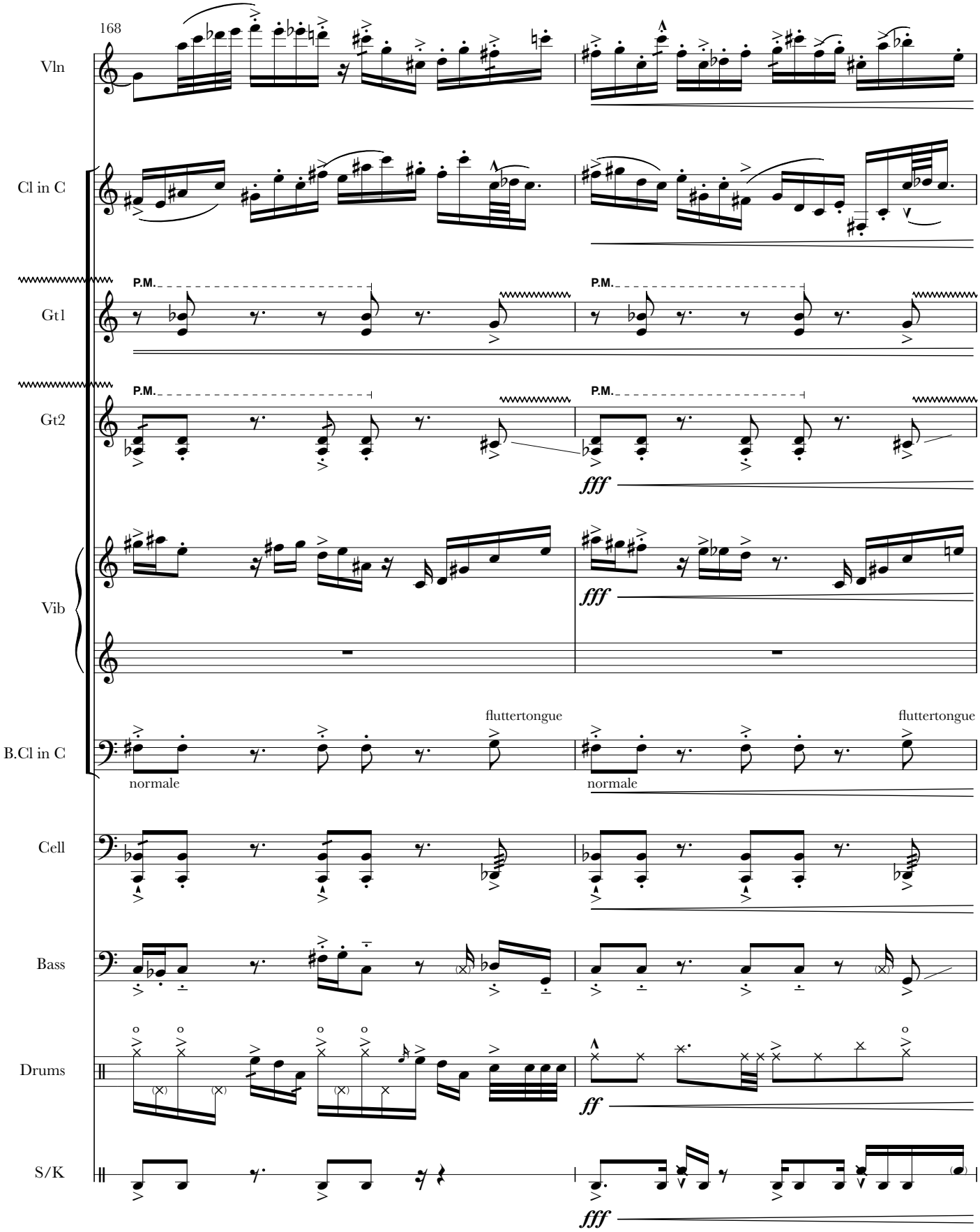
168
Vln
Cl in C
P.M.
Gt1
P.M.
Gt2
P.M.
fff
Vib
fff
fluttertongue
fluttertongue
B.Cl in C
normale
normale
Cell
Bass
Drums
ff
S/K
fff

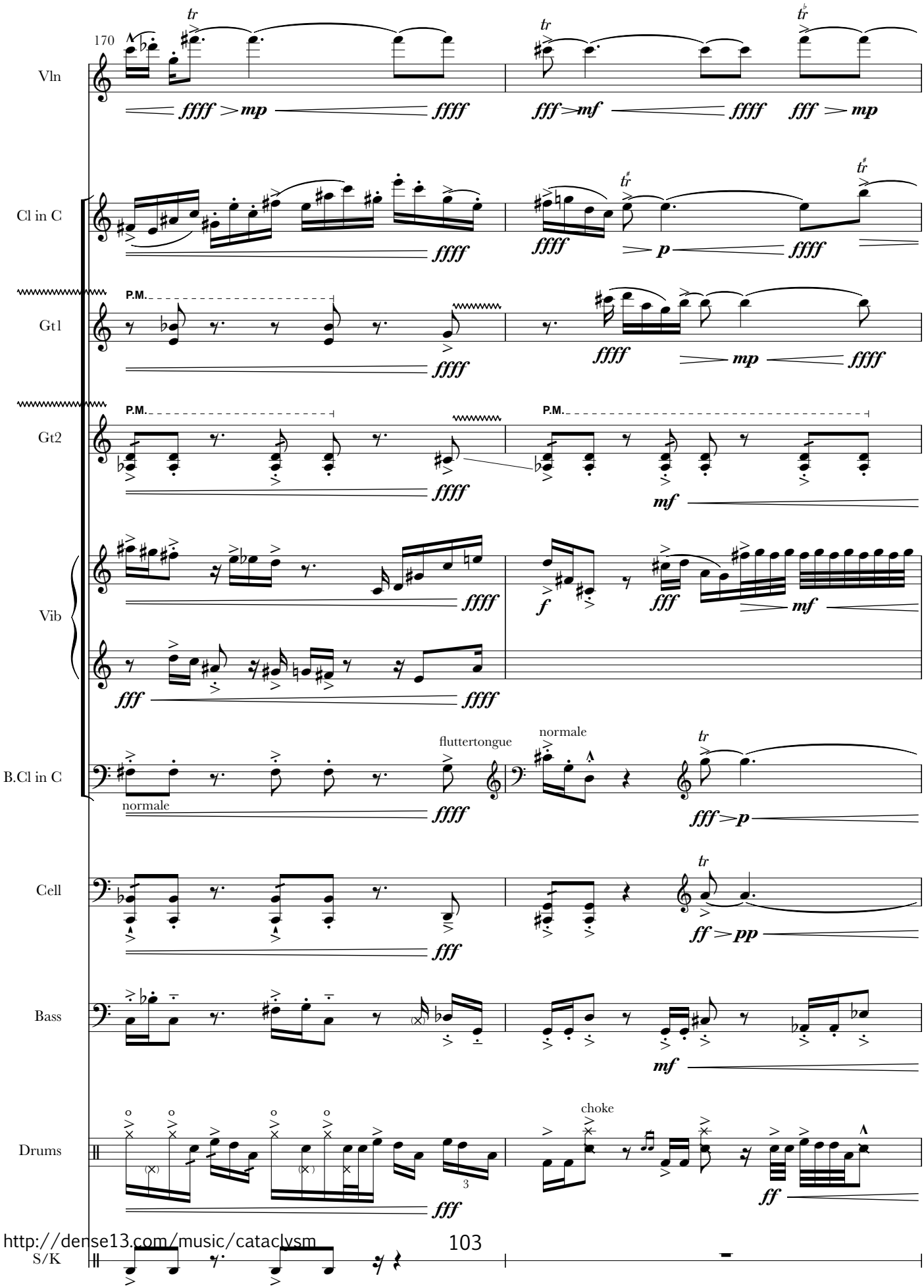
170
Vln
Cl in C
Gt1
Gt2
Vib
B.Cl in C
Cell
Bass
Drums
S/K
P.M.
fluttertongue
normale
choke

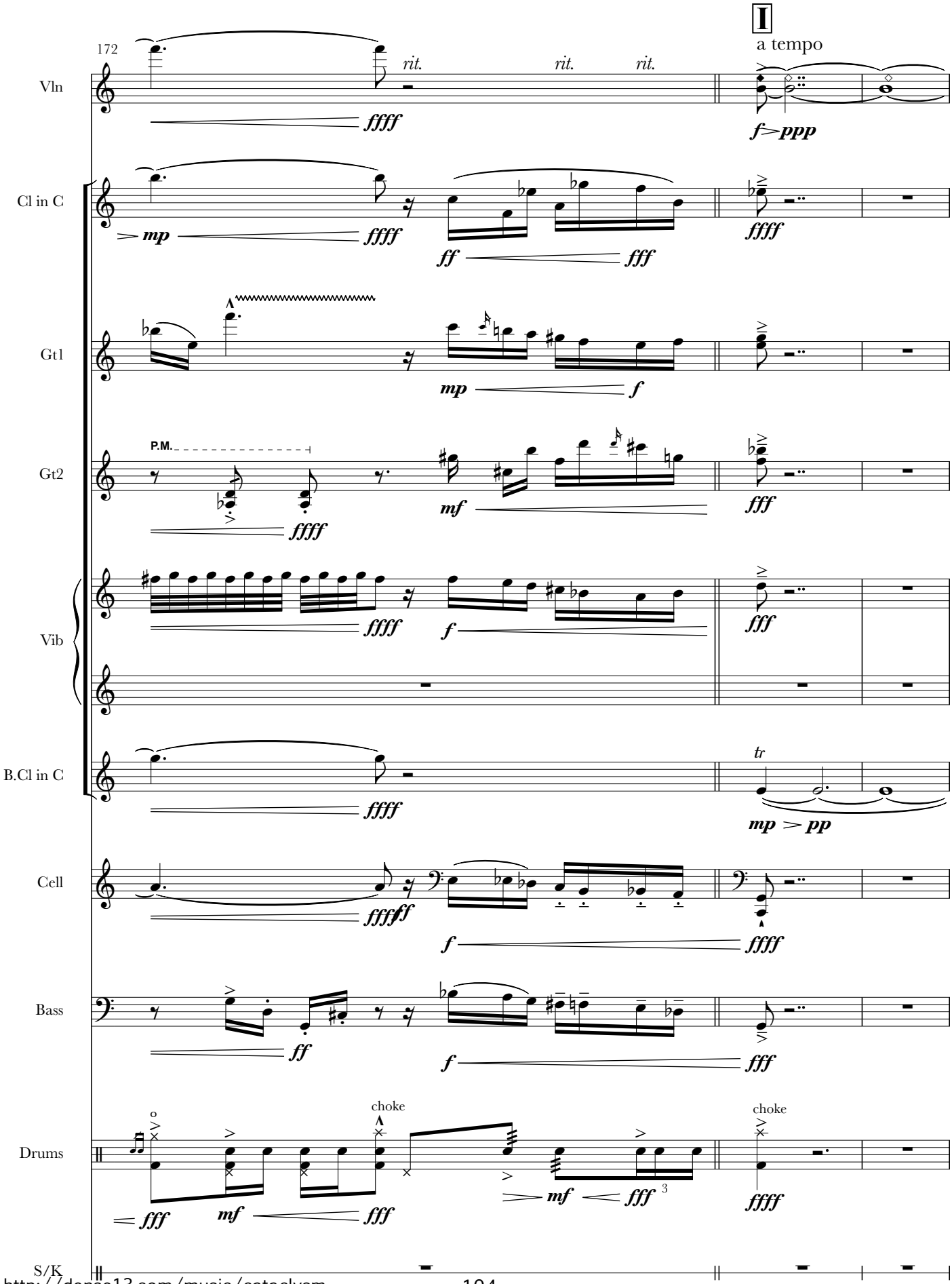
172
I
a tempo
Vln
Cl in C
Gt1
Gt2
P.M.
Vib
B.Cl in C
Cell
Bass
Drums
choke
choke
S/K
rit.
rit.
rit.
tr

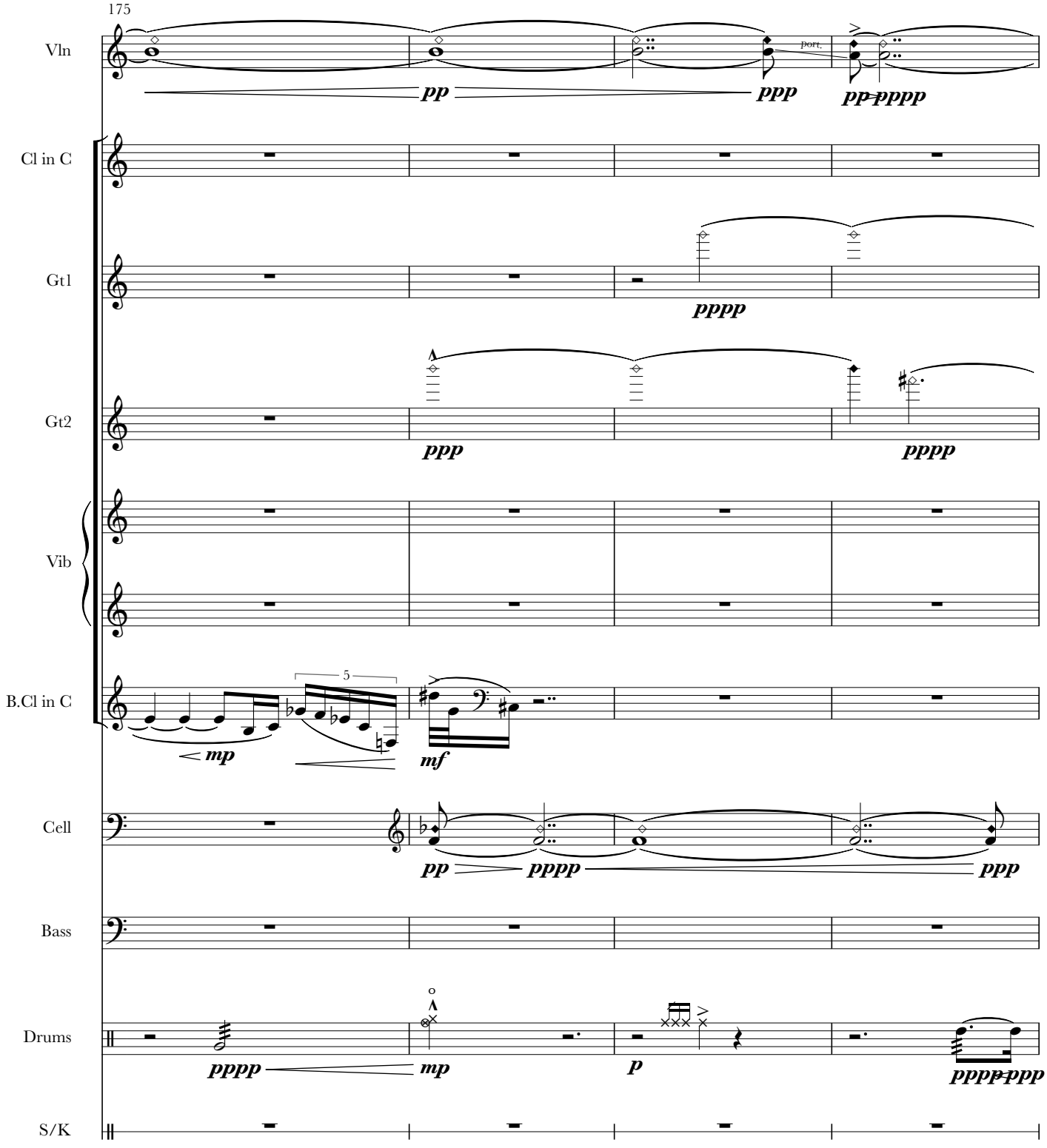
175
Vln
Cl in C
Gt1
Gt2
Vib
B.Cl in C
Cell
Bass
Drums
S/K
pp
ppp
port.
pp-pppp
pppp
ppp
pppp
mp
5
mf
pp
pppp
ppp
pppp
mp
p
pppp-ppp

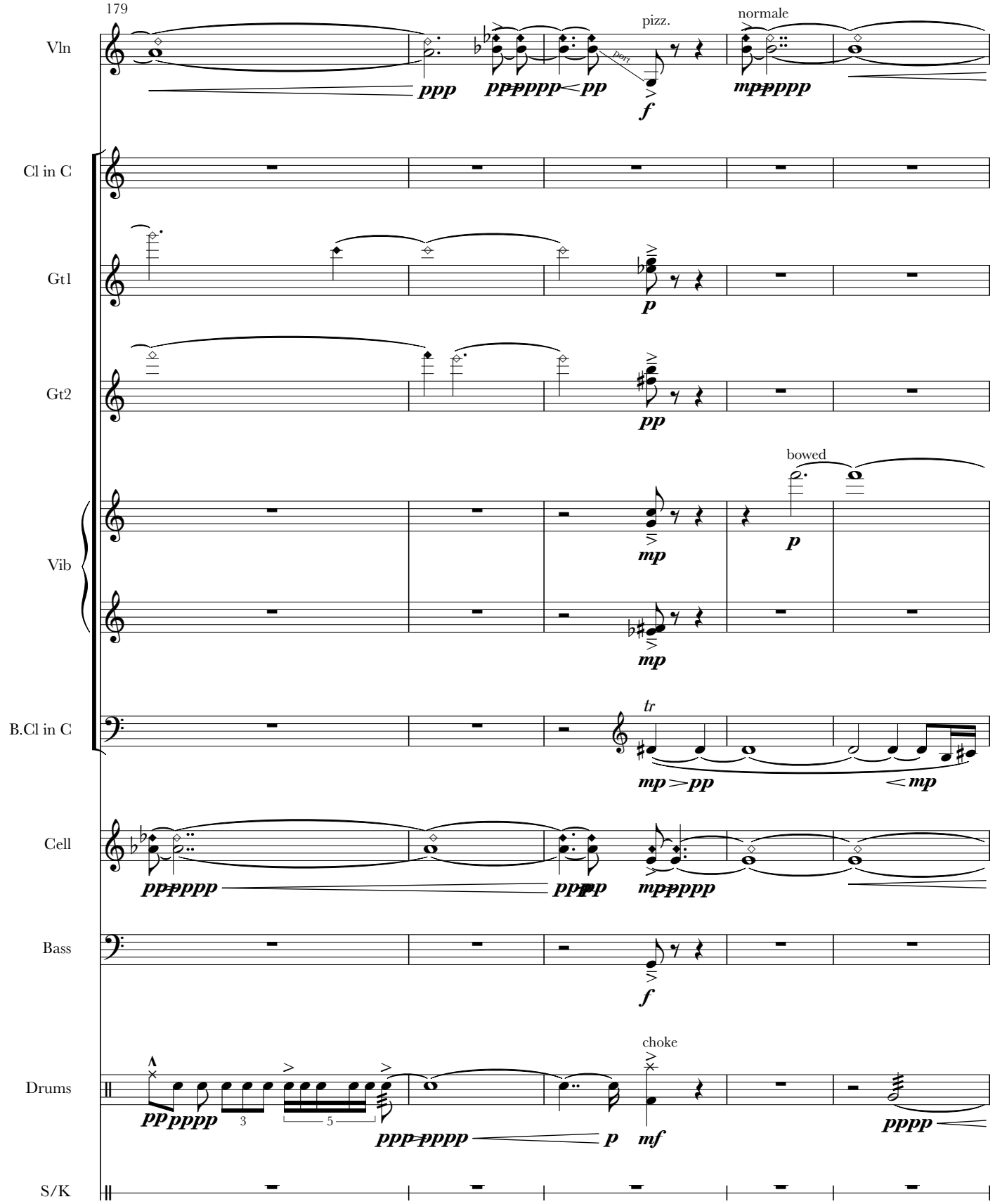
179
Vln
pizz.
normale
port
Cl in C
Gt1
Gt2
bowed
Vib
B.Cl in C
tr
Cell
Bass
choke
Drums
S/K

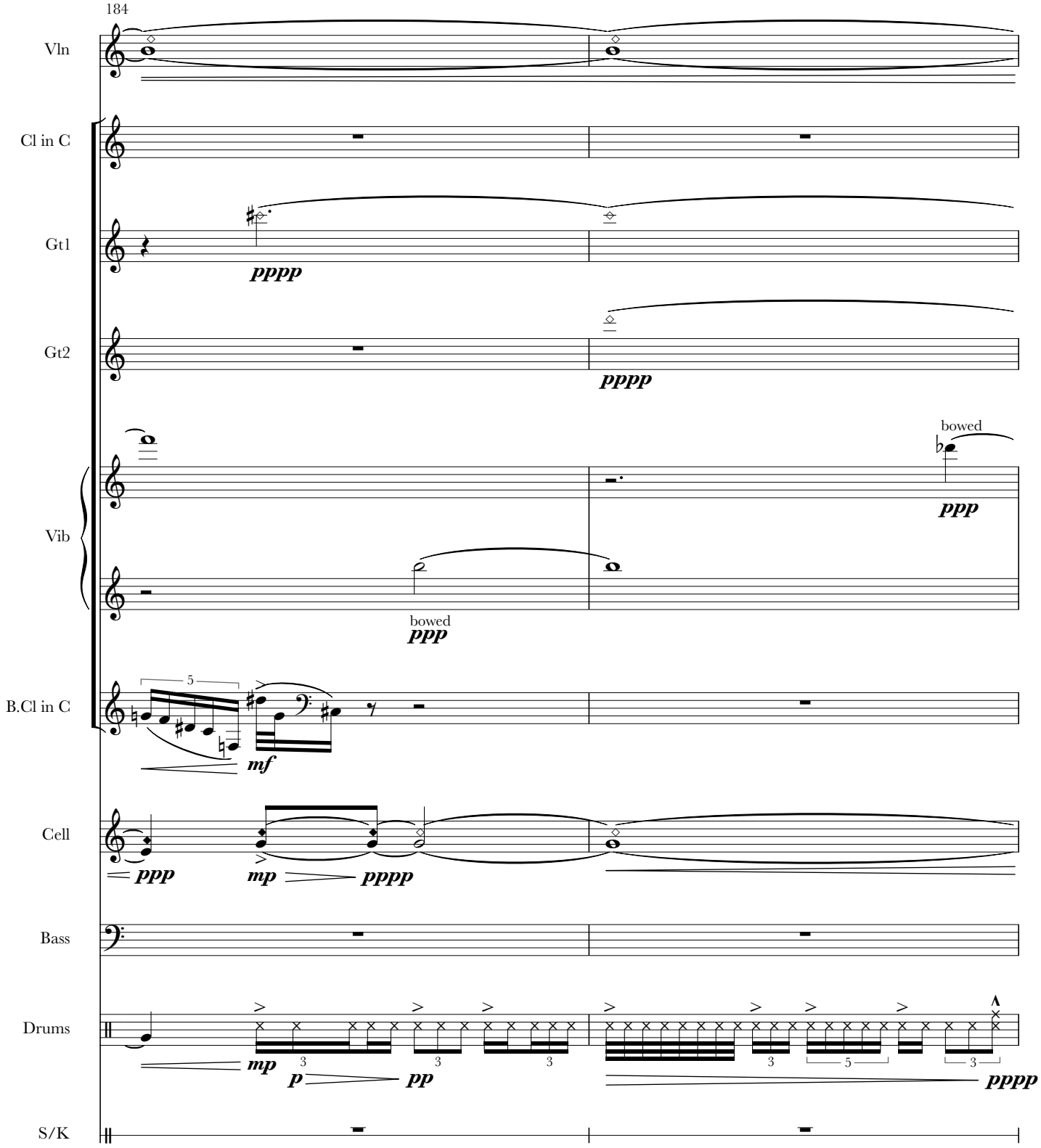
184
Vln
Cl in C
Gt1
pppp
Gt2
pppp
Vib
bowed
ppp
bowed
ppp
B.Cl in C
5
mf
Cell
ppp
mp
pppp
Bass
Drums
mp
3
3
3
p
pp
3
5
3
pppp
S/K

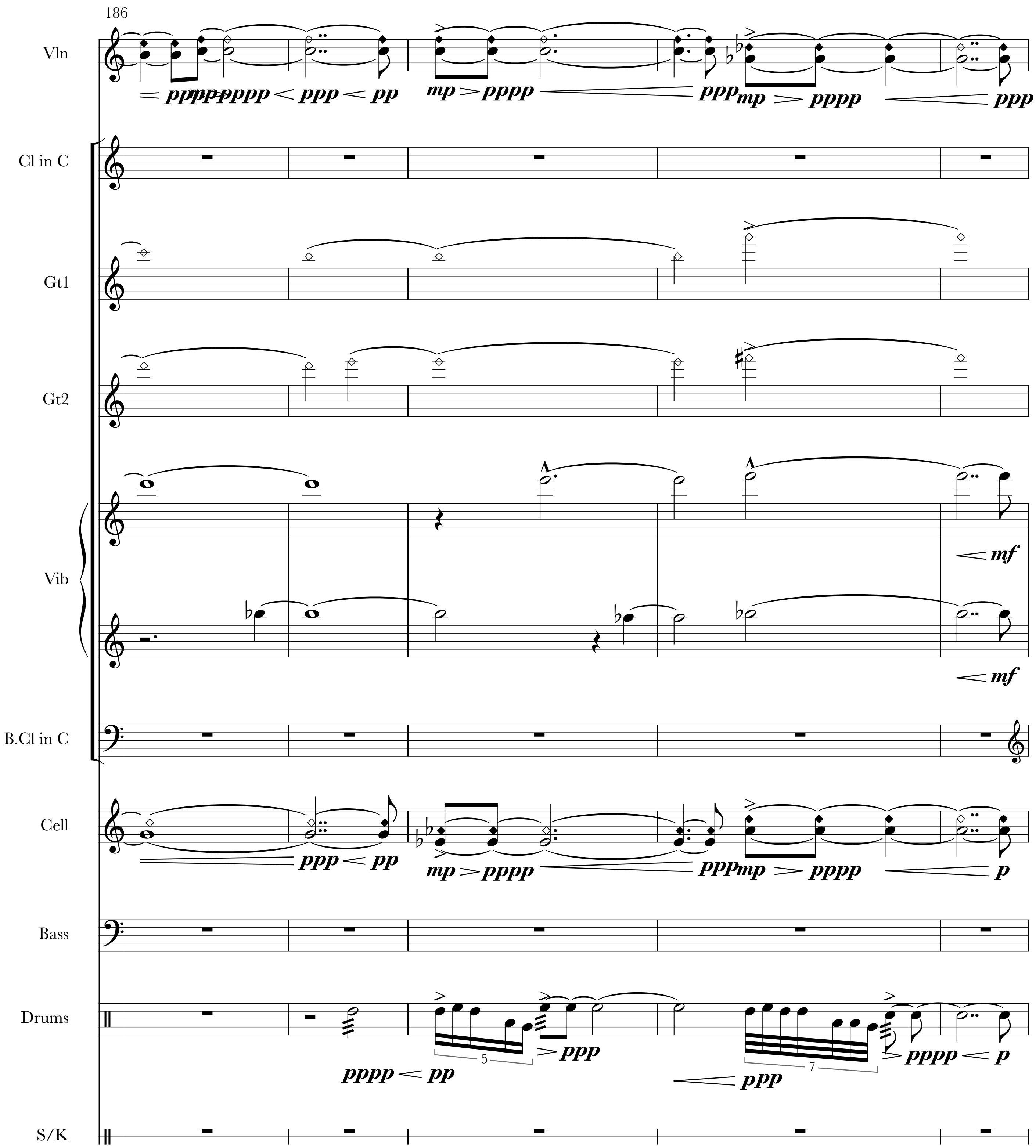
186
Vln
Cl in C
Gt1
Gt2
Vib
B.Cl in C
Cell
Bass
Drums
S/K
5
7

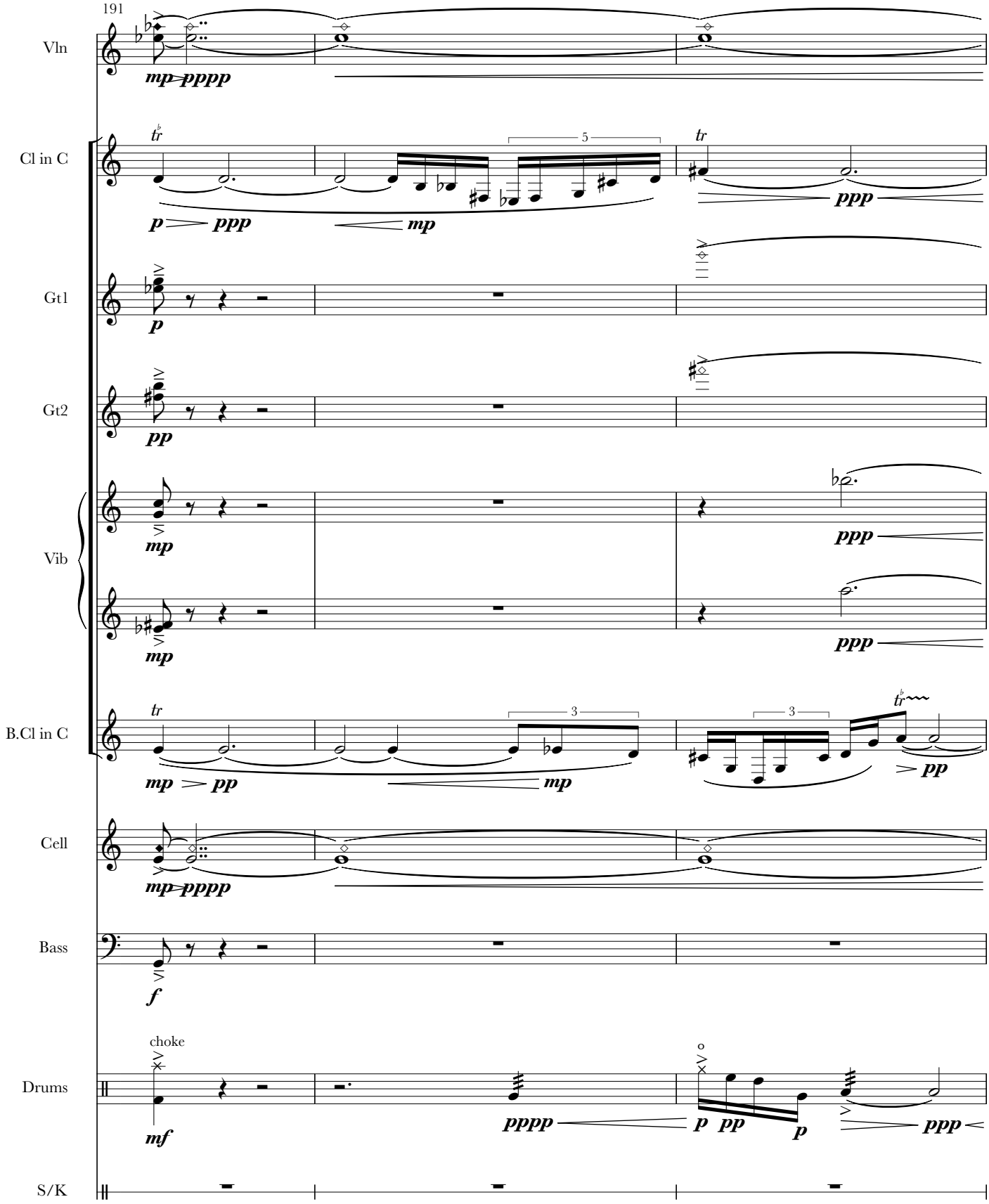
191
Vln
mp pppp
Cl in C
tr
5
p ppp
mp
tr
ppp
Gt1
p
Gt2
pp
Vib
mp
ppp
mp
ppp
B.Cl in C
tr
3
3
tr
mp pp
mp
pp
Cell
mp pppp
Bass
f
Drums
choke
mf
pppp
o
p pp p
ppp
S/K

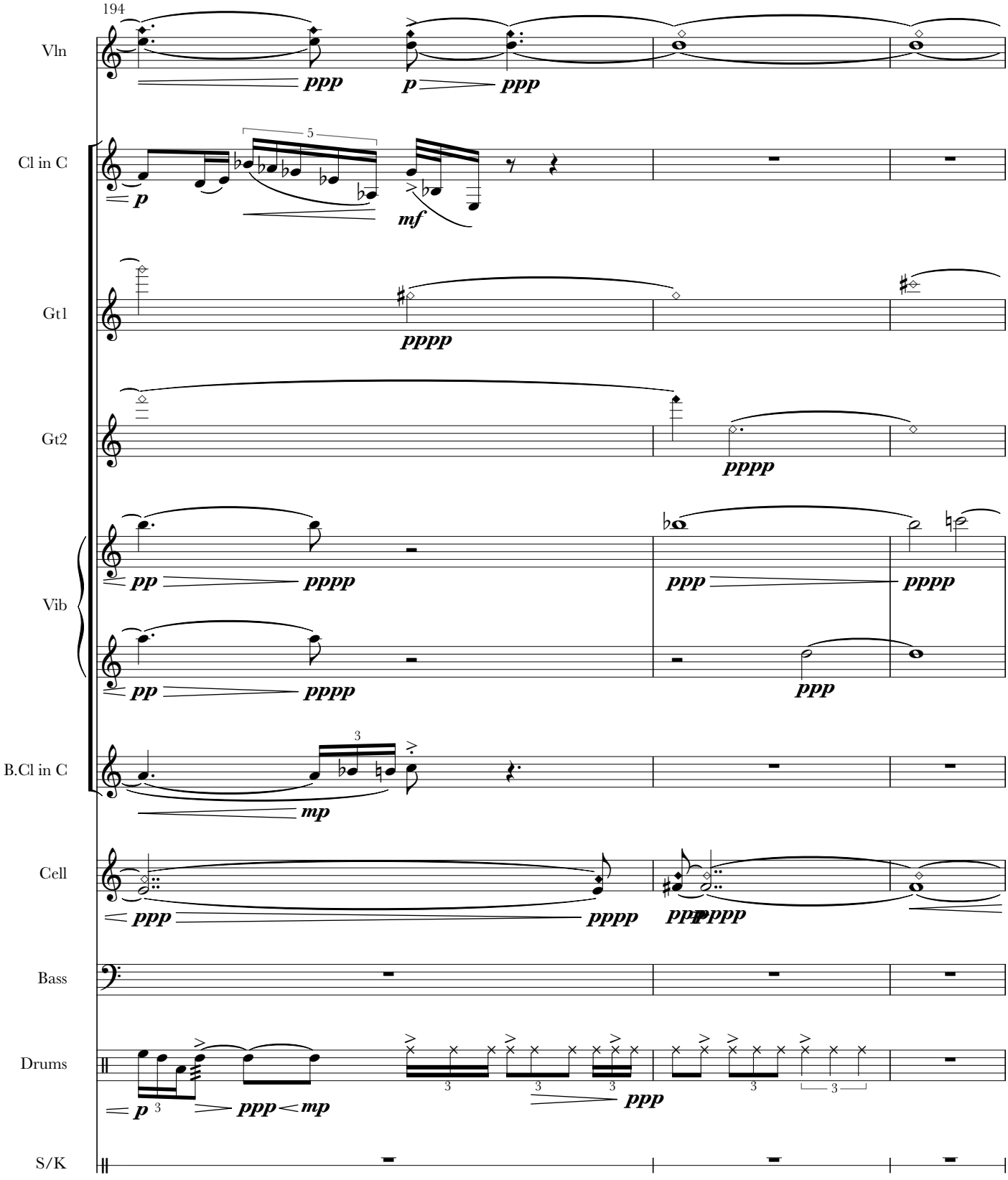
194
Vln
Cl in C
Gt1
Gt2
Vib
B.Cl in C
Cell
Bass
Drums
S/K

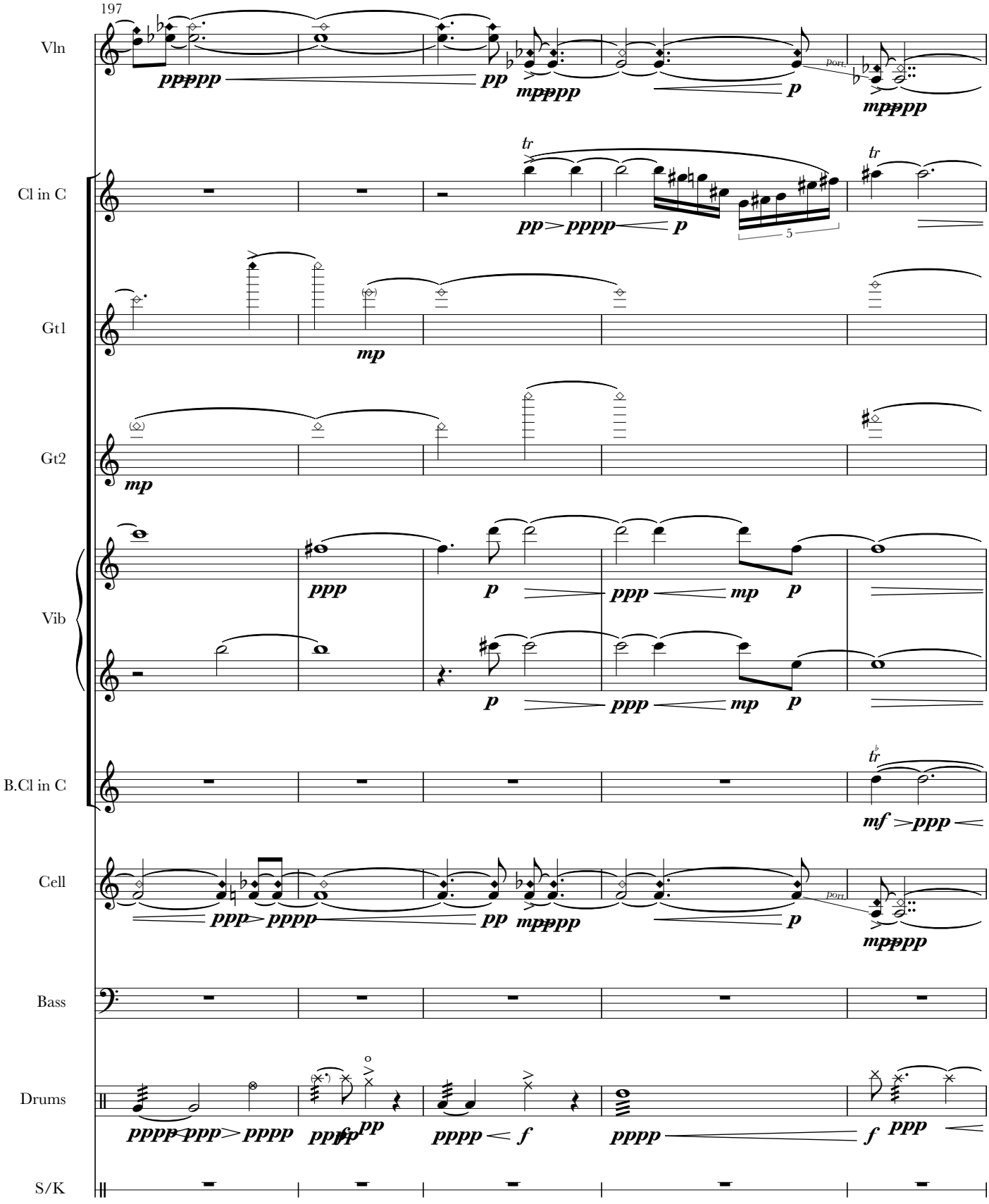
197
Vln
Cl in C
Gt1
Gt2
Vib
B.Cl in C
Cell
Bass
Drums
S/K

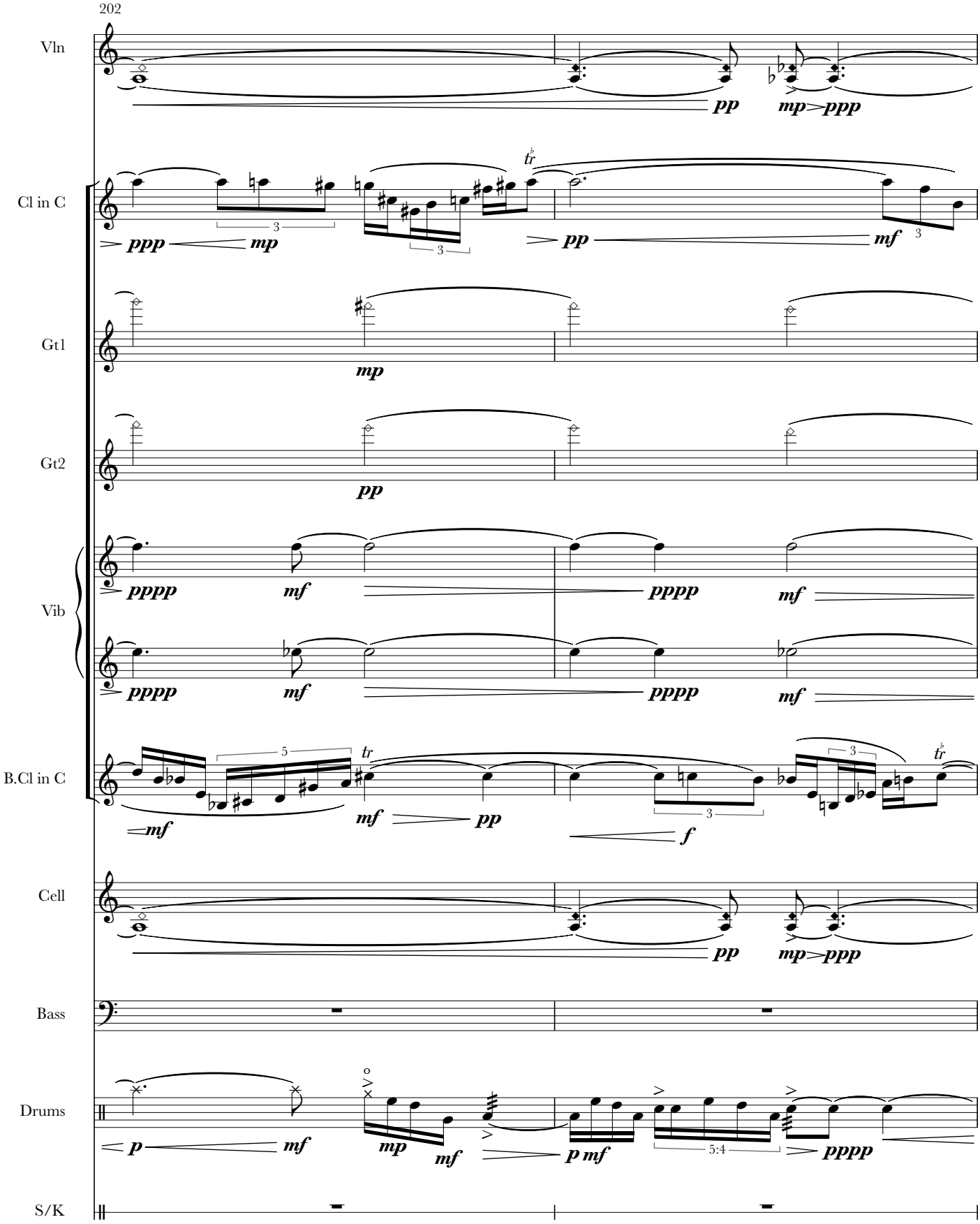
202
Vln
pp
mp
ppp
Cl in C
ppp
mp
pp
mf
Gt1
mp
Gt2
pp
Vib
pppp
mf
pppp
mf
pppp
mf
pppp
mf
B.Cl in C
mf
mf
pp
f
Cell
pp
mp
ppp
Bass
Drums
p
mf
mp
mf
p mf
pppp
S/K

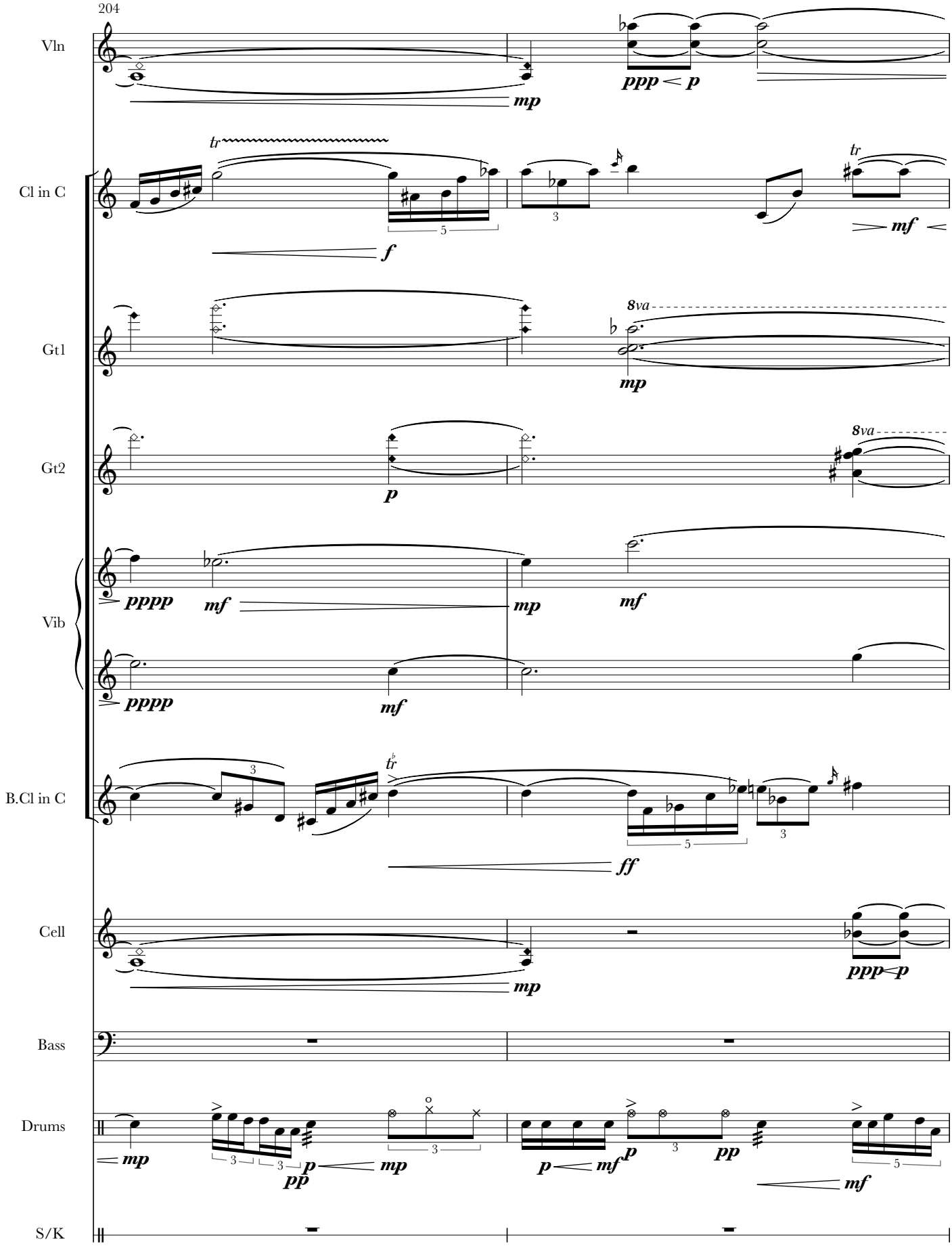
204
Vln
Cl in C
Gt1
Gt2
Vib
B.Cl in C
Cell
Bass
Drums
S/K
mp
ppp < p
tr
f
mf
8va
p
pppp
ff
pp

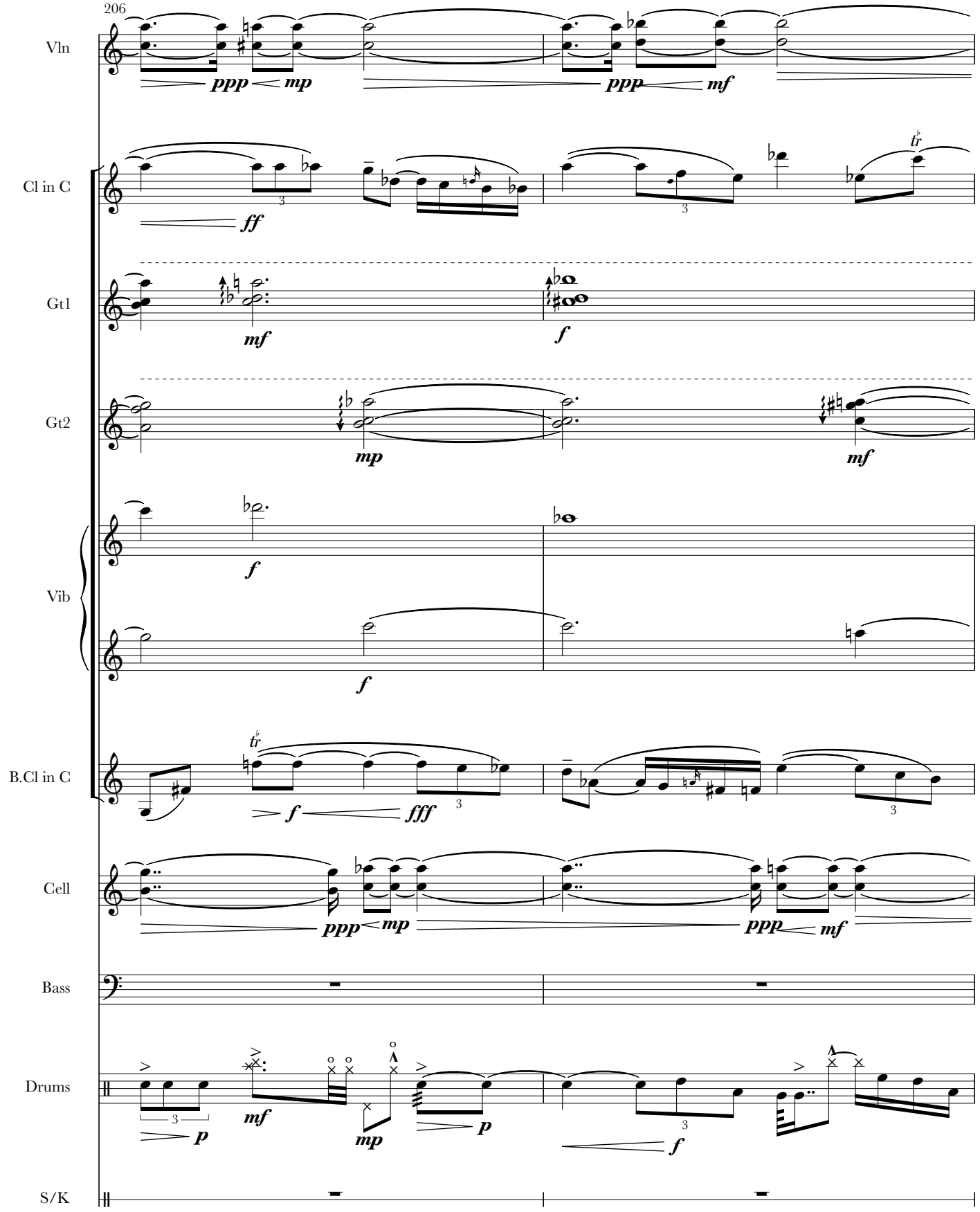
206
Vln
Cl in C
Gt1
Gt2
Vib
B.Cl in C
Cell
Bass
Drums
S/K

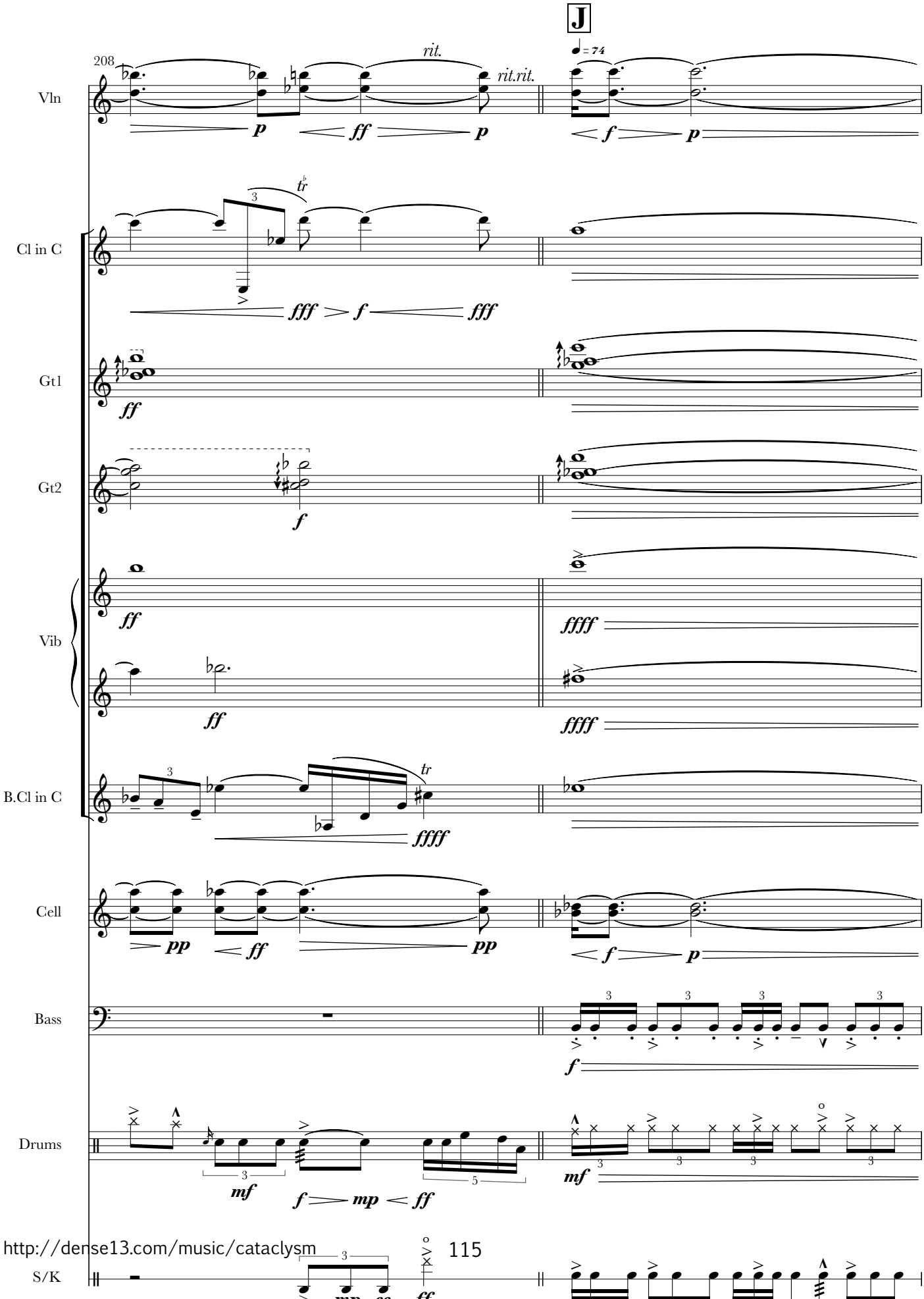
J
208
rit.
rit.rit.
♩= 74
Vln
Cl in C
Gt1
Gt2
Vib
B.Cl in C
Cell
Bass
Drums
S/K

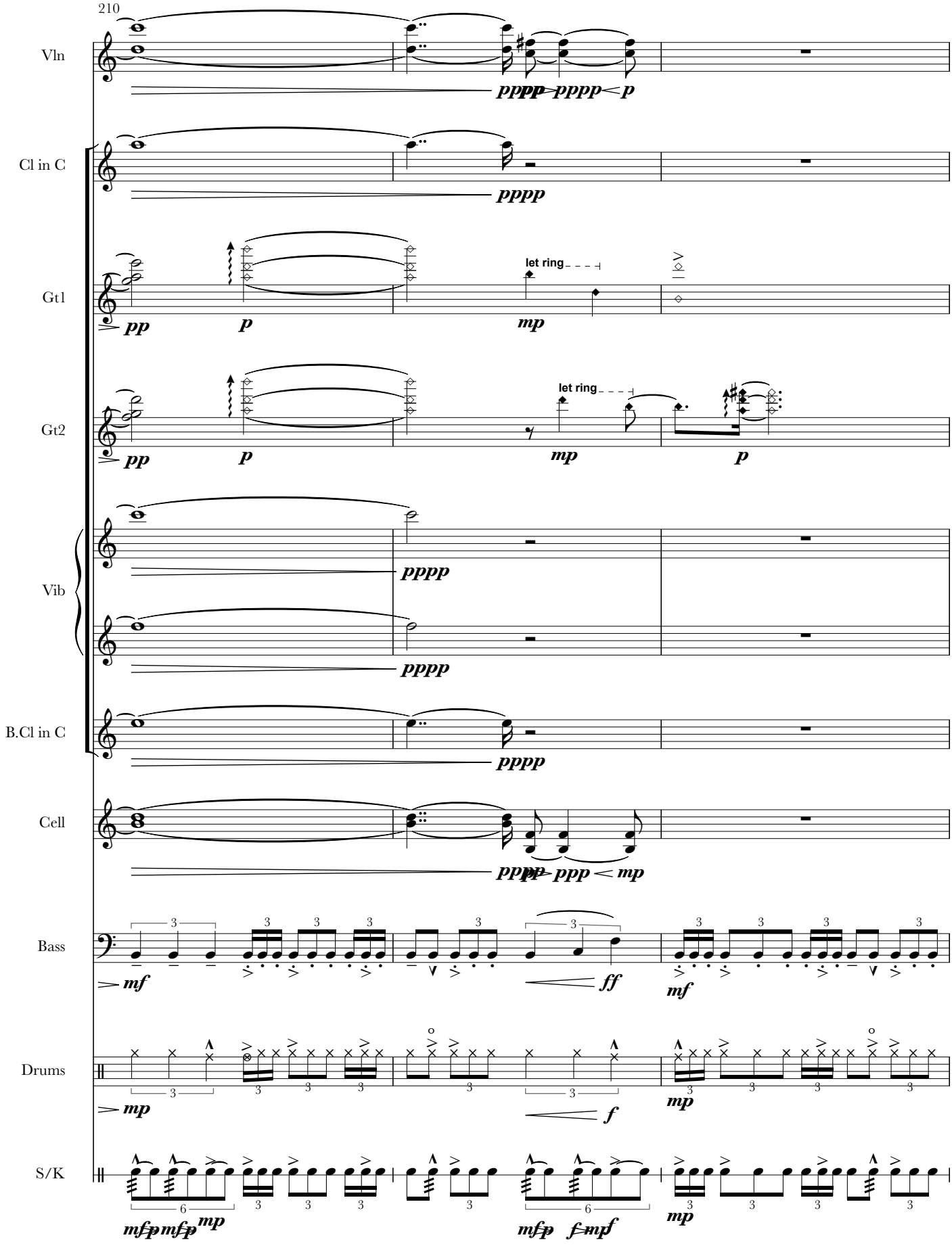
210
Vln
Cl in C
Gt1
Gt2
Vib
B.Cl in C
Cell
Bass
Drums
S/K
let ring
let ring

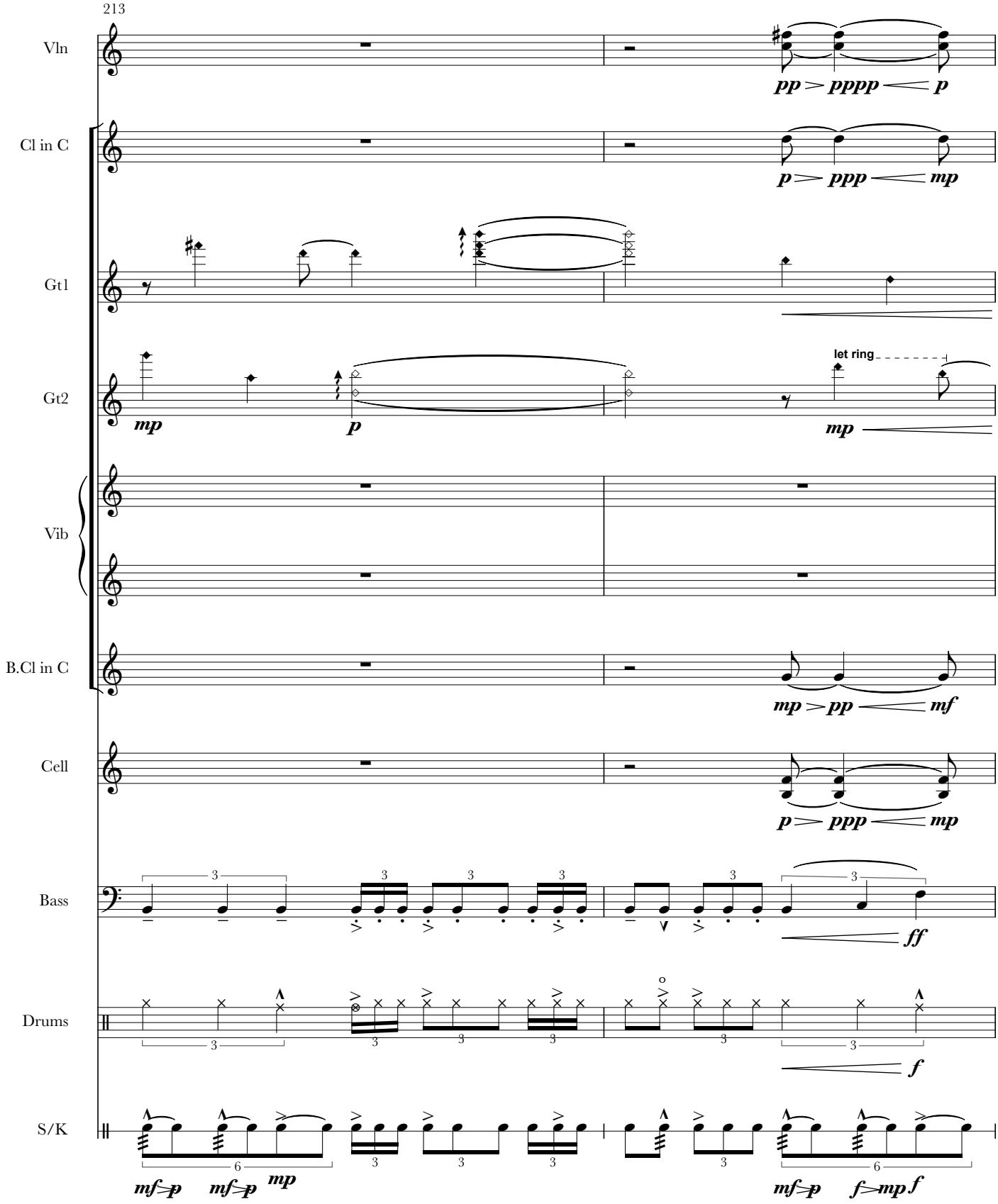
213
Vln
pp > pppp < p
Cl in C
p > ppp < mp
Gt1
Gt2
let ring
mp
p
mp
Vib
B.Cl in C
mp > pp < mf
Cell
p > ppp < mp
Bass
ff
Drums
f
S/K
mf > p
mf > p
mp
mf > p
f > mp
f

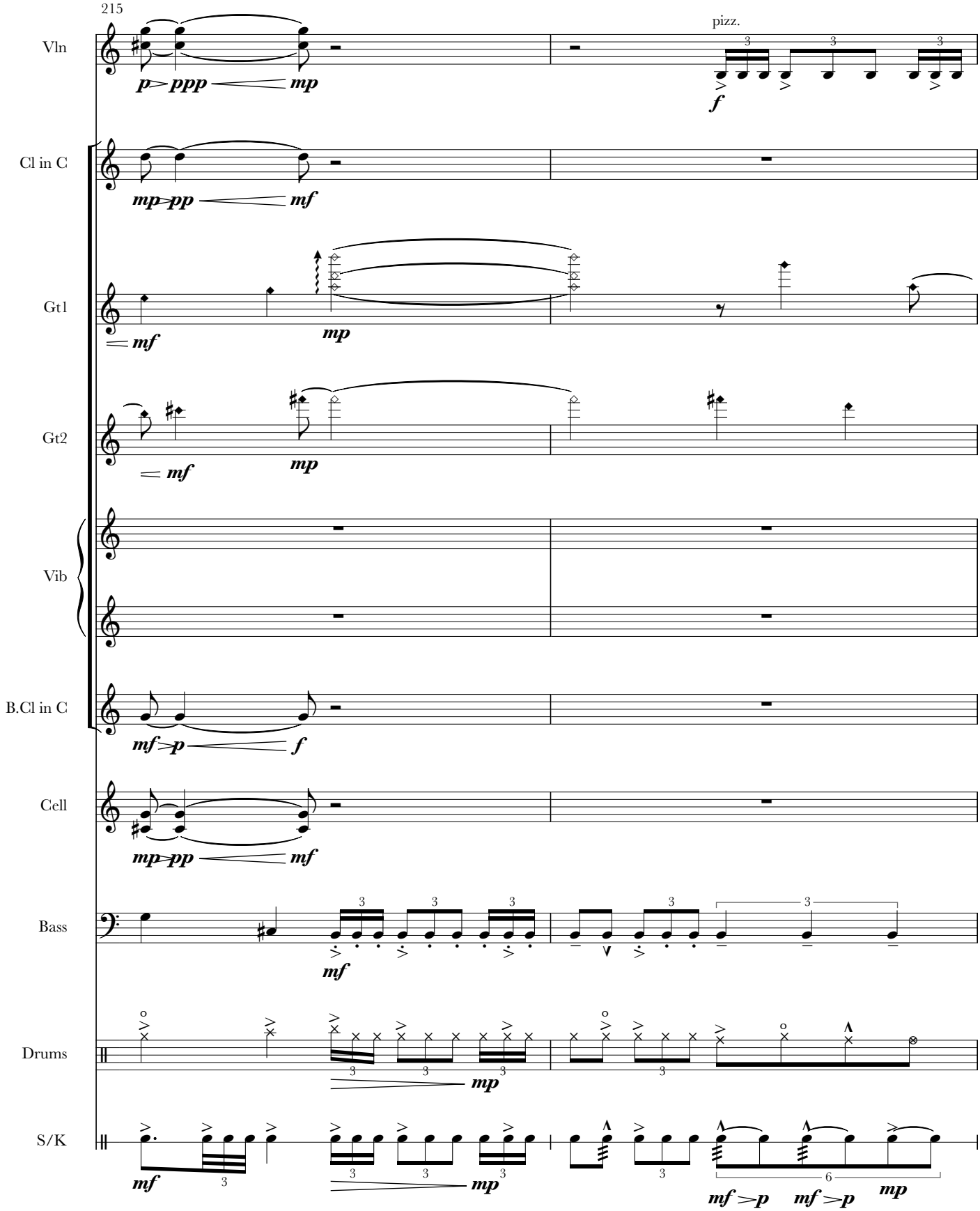
215
Vln
Cl in C
Gt1
Gt2
Vib
B.Cl in C
Cell
Bass
Drums
S/K
pizz.
p > ppp mp
f
mp > pp mf
mf
mp
mf
mp
mf > p f
mp > pp mf
mf
mp
mf
mp
mf > p mf > p mp

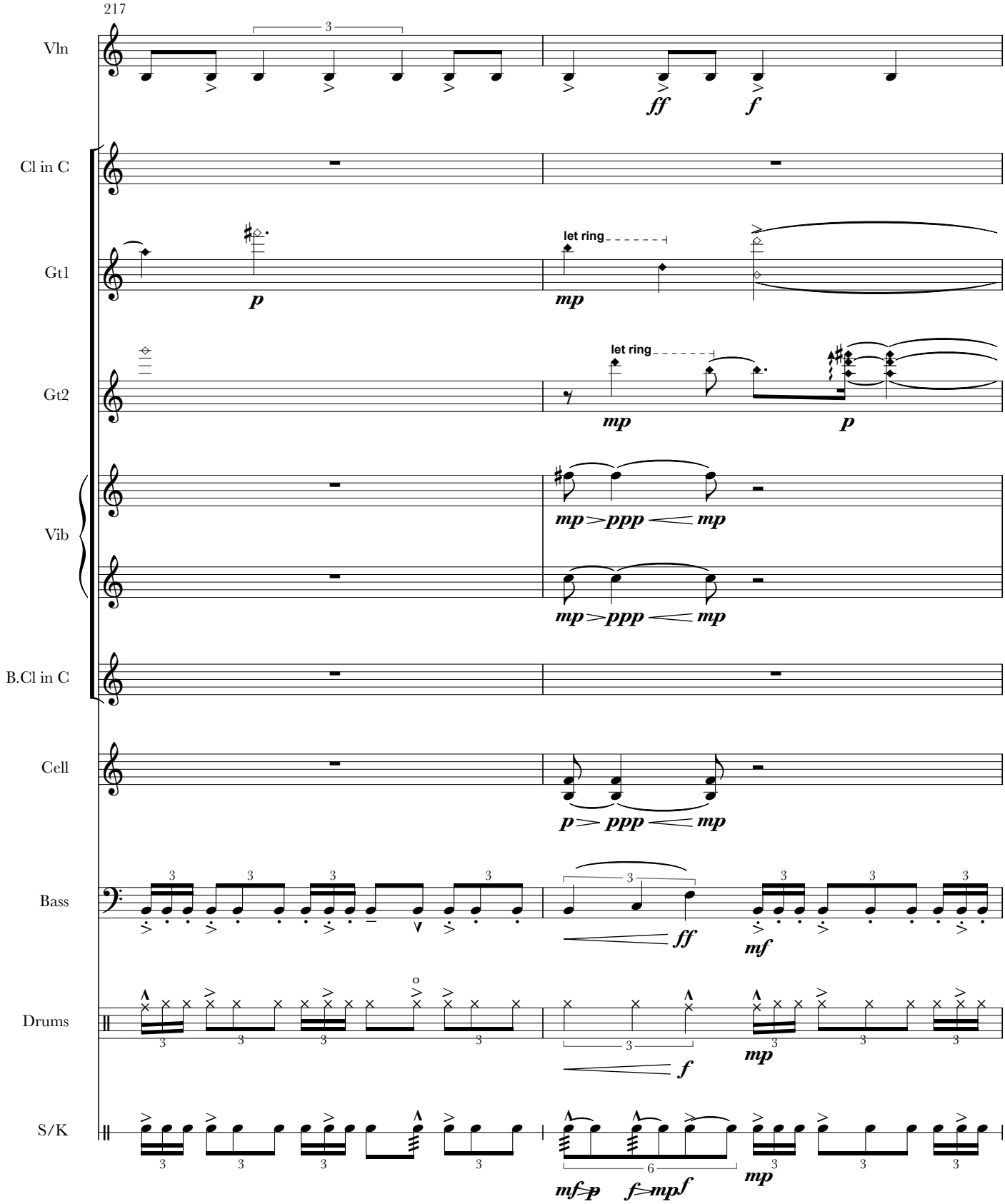
217
Vln
Cl in C
Gt1
Gt2
Vib
B.Cl in C
Cell
Bass
Drums
S/K
let ring
let ring

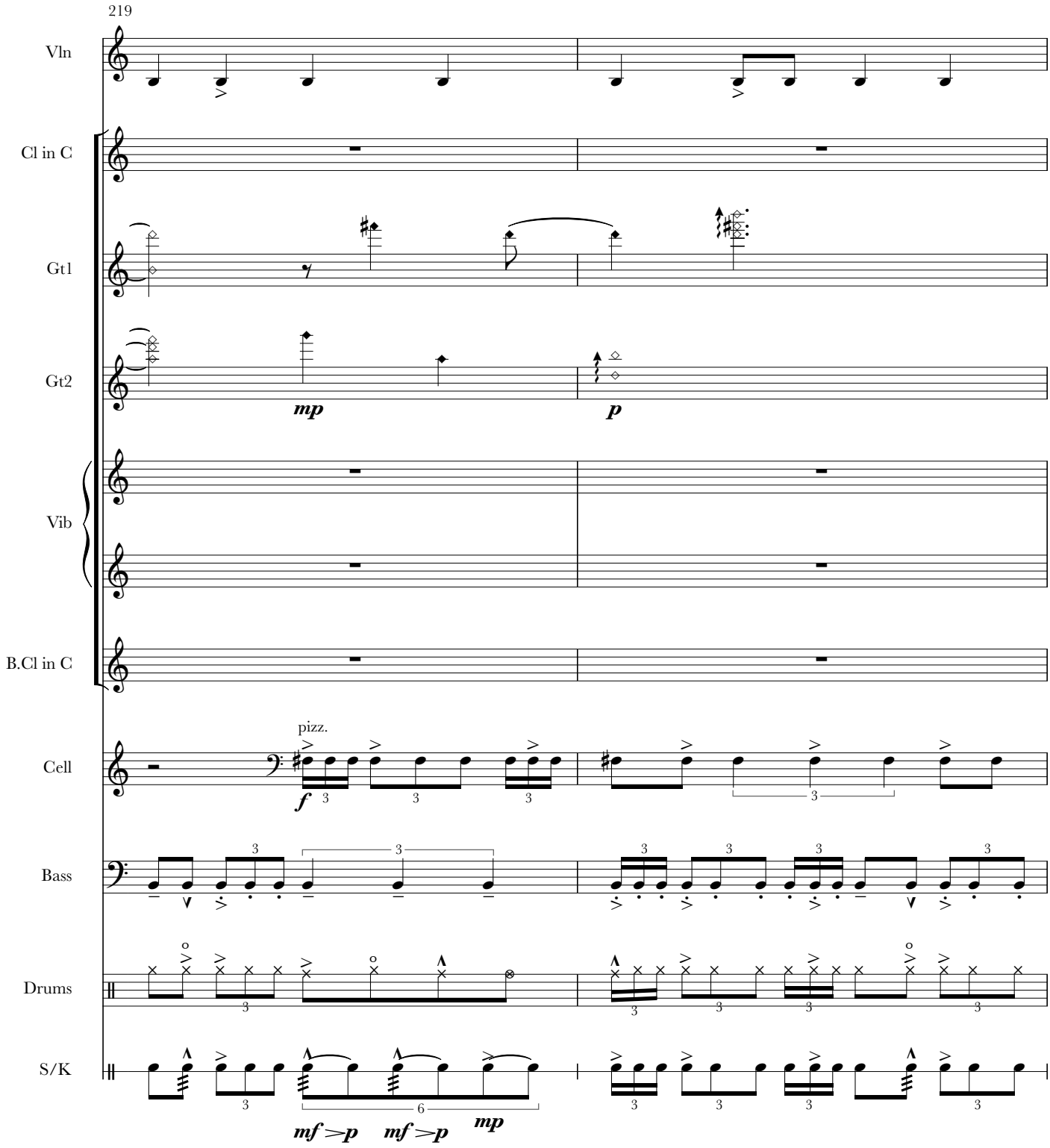
219
Vln
Cl in C
Gt1
Gt2
mp
p
Vib
B.Cl in C
pizz.
Cell
f
Bass
Drums
S/K
mf >p
mf >p
mp

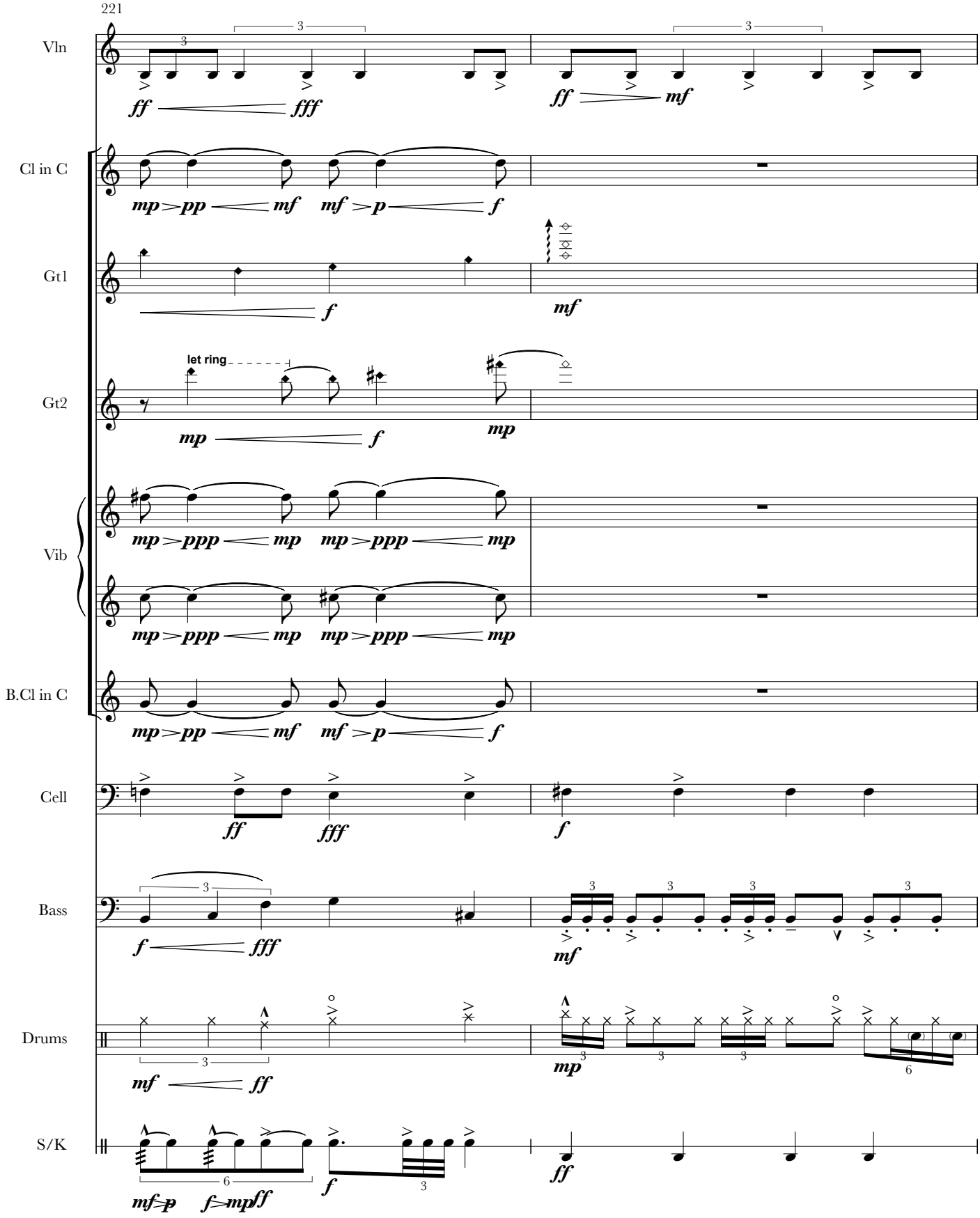
221
Vln
Cl in C
Gt1
Gt2
let ring
Vib
B.Cl in C
Cell
Bass
Drums
S/K

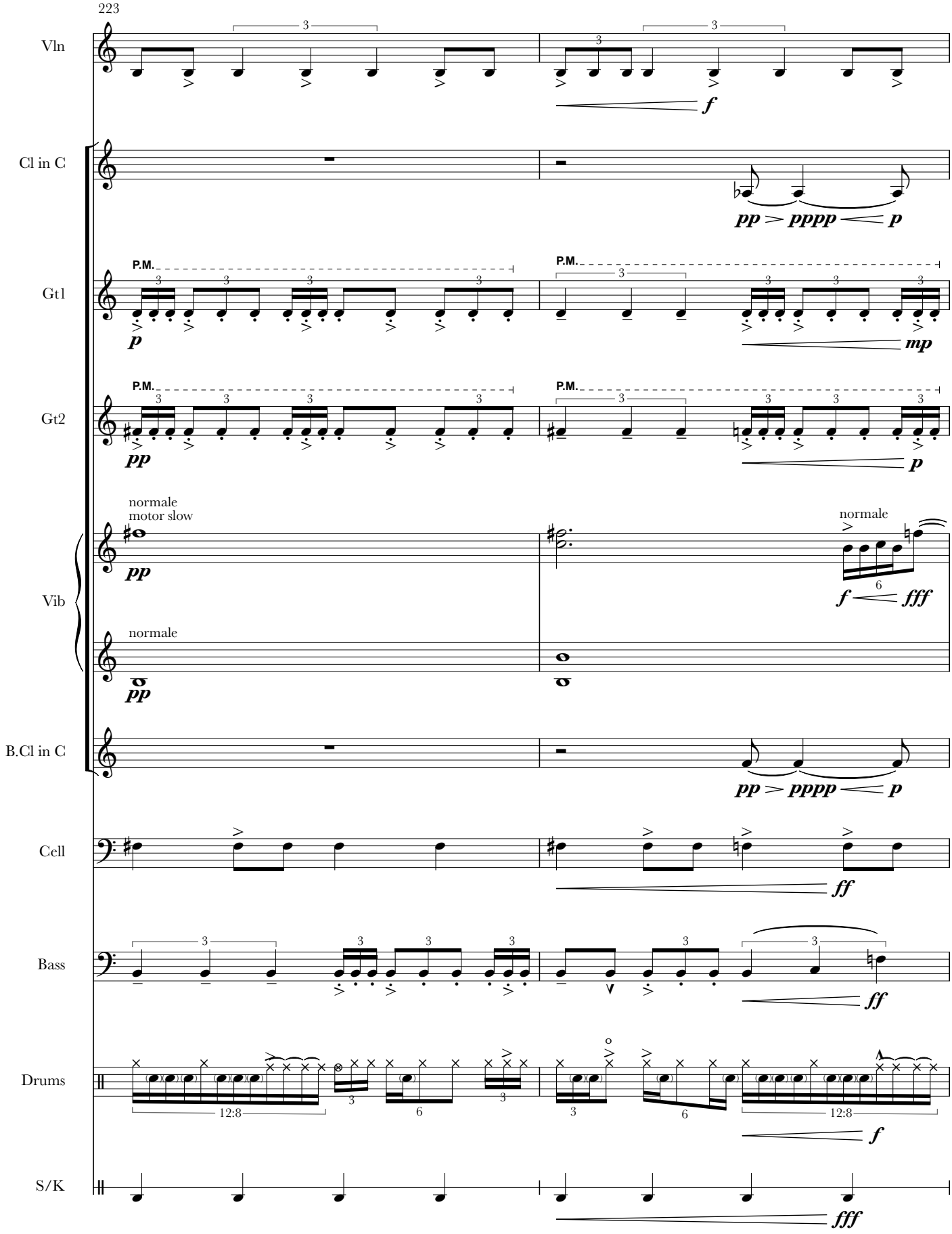
223
Vln
Cl in C
Gt1
Gt2
Vib
B.Cl in C
Cell
Bass
Drums
S/K
P.M.
normale
motor slow
normale
normale
12:8
12:8
pp
p
mp
f
ff
fff

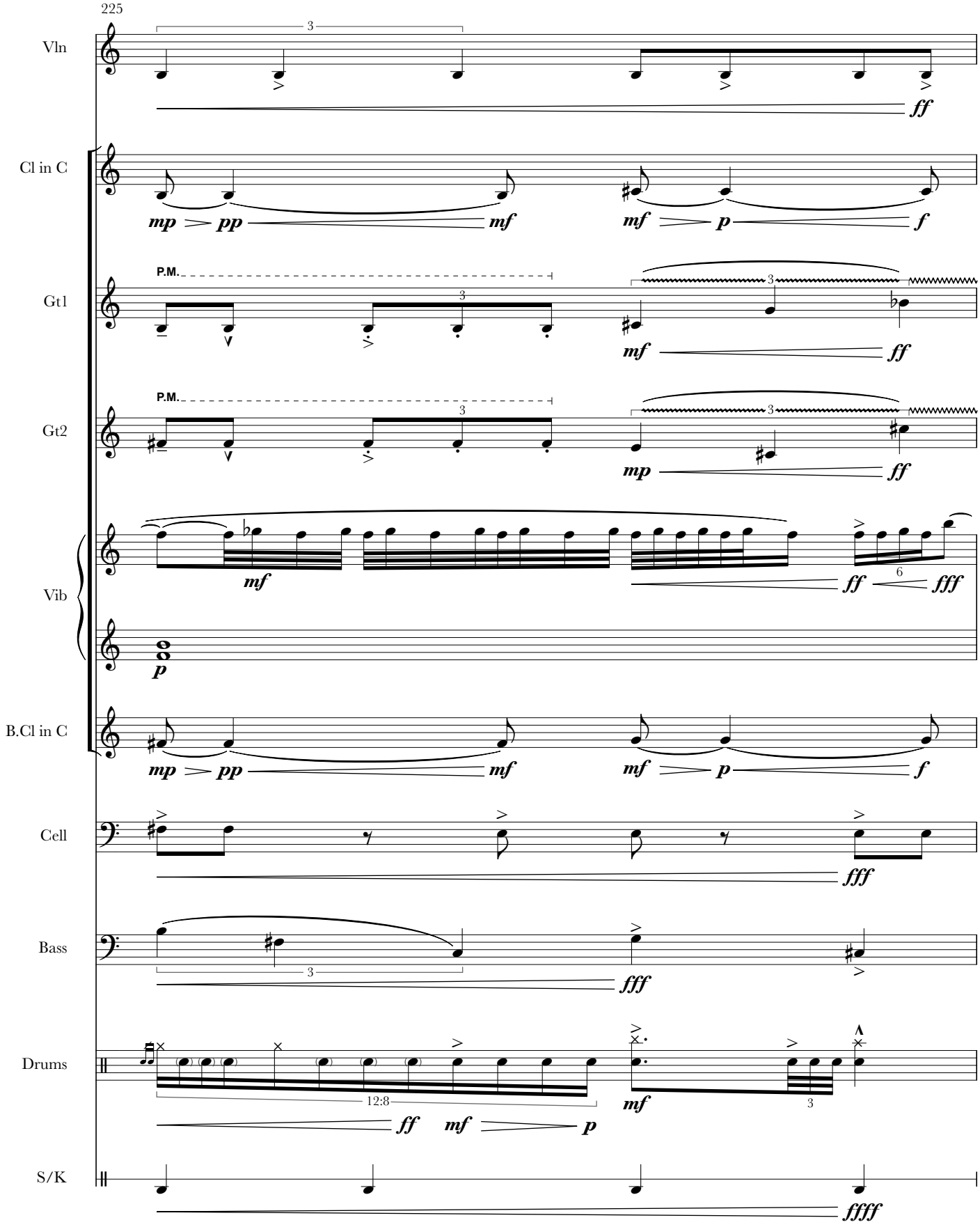
225
Vln
Cl in C
Gt1
Gt2
Vib
B.Cl in C
Cell
Bass
Drums
S/K
P.M.
P.M.
12:8

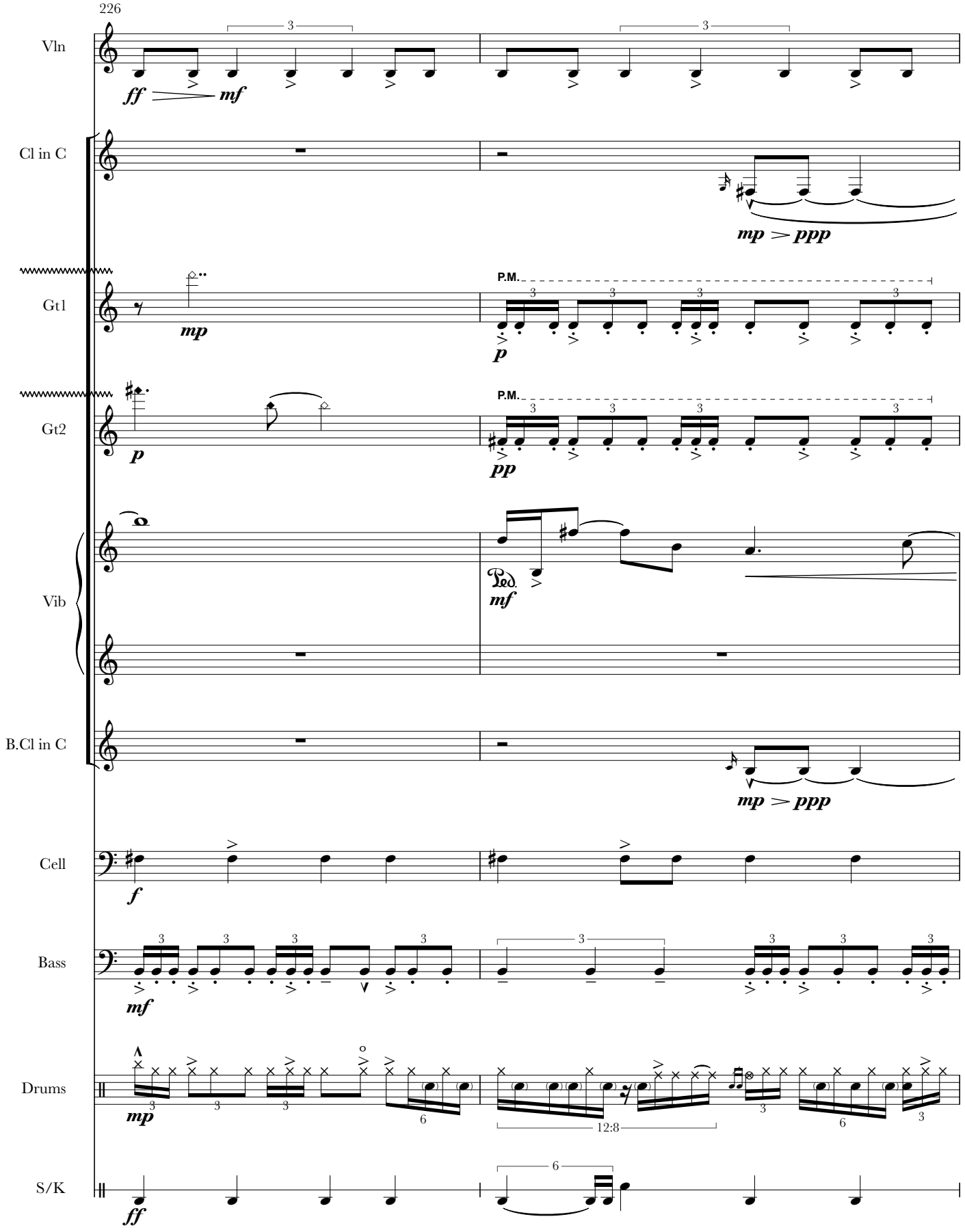
226
Vln
Cl in C
Gt1
Gt2
Vib
B.Cl in C
Cell
Bass
Drums
S/K
P.M.
P.M.
Ped.
12:8

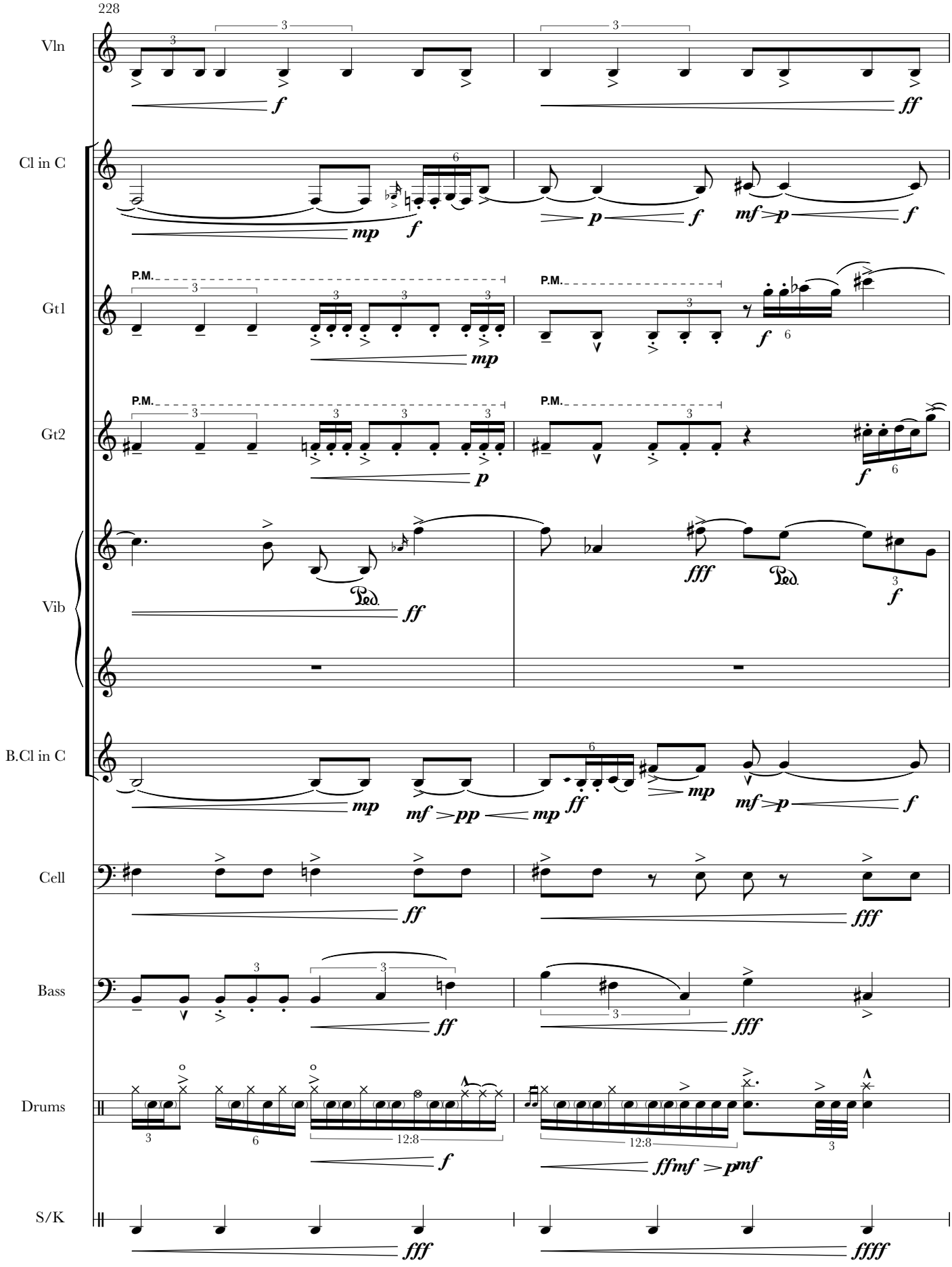
228
Vln
Cl in C
Gt1
Gt2
Vib
B.Cl in C
Cell
Bass
Drums
S/K
P.M.
Ped.
12:8

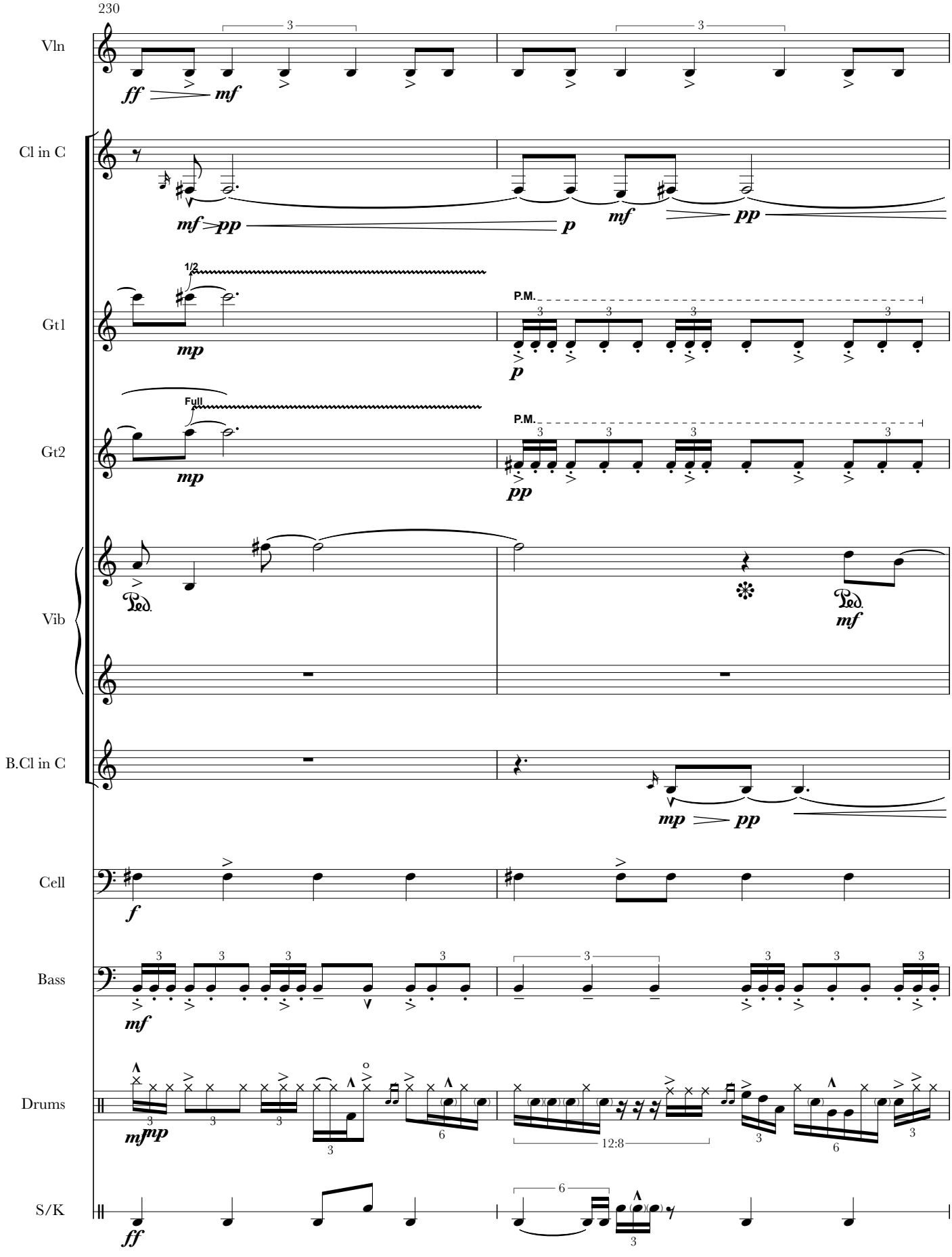
230
Vln
Cl in C
Gt1
Gt2
Vib
B.Cl in C
Cell
Bass
Drums
S/K
ff
mf
mf
pp
p
mf
pp
1/2
mp
P.M.
p
Full
mp
P.M.
pp
Ped.
Ped.
mf
mp
pp
f
mf
mf
mp
12:8
ff

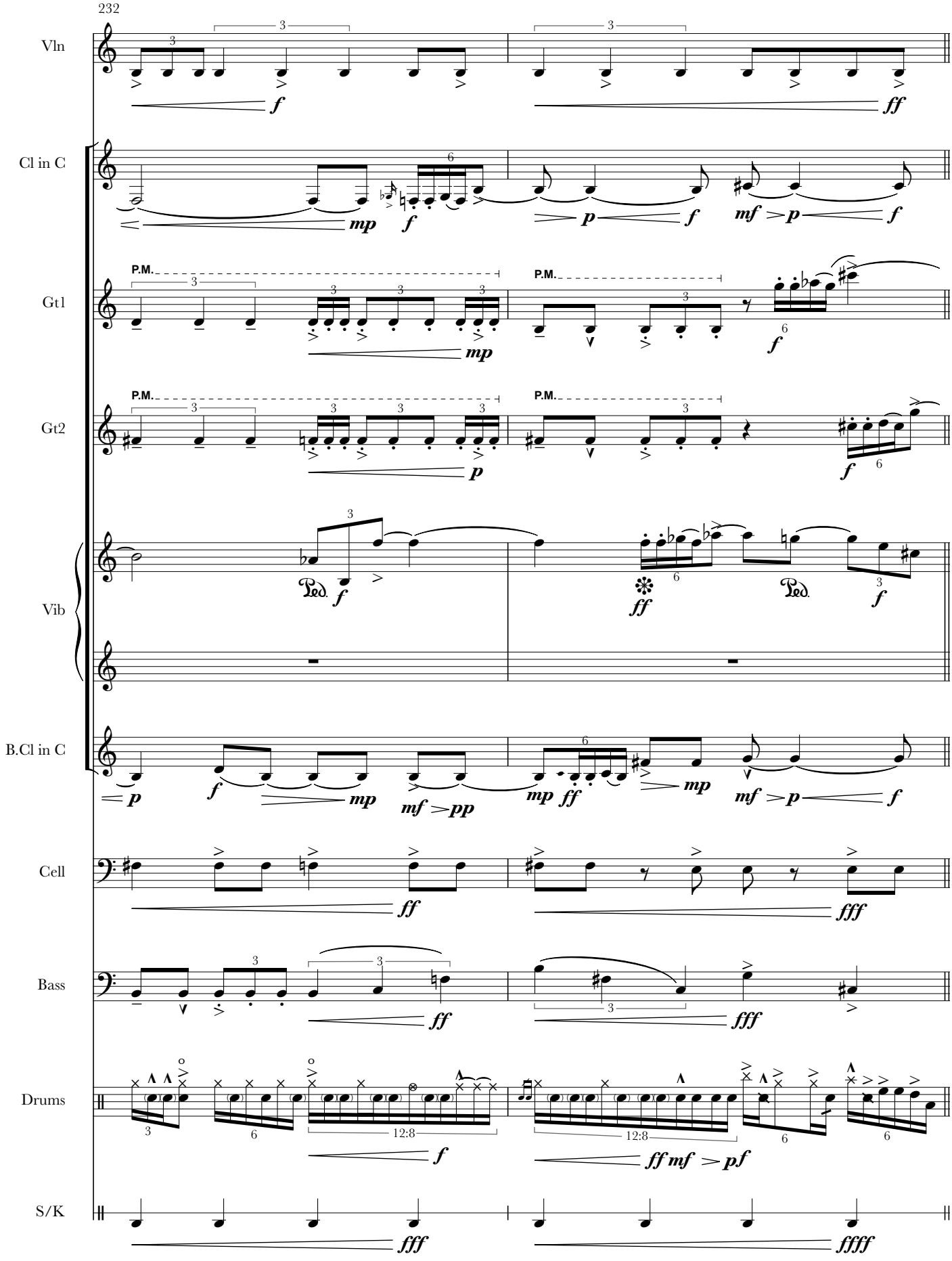
232
Vln
Cl in C
Gt1
Gt2
Vib
B.Cl in C
Cell
Bass
Drums
S/K
P.M.
12:8
12:8